MEMBER UNITED PRESS ASSOCIATION

CIRCULATION YESTERDAY 3,260

# THE CLEARFIELD PROGRESS

THE WEATHER
Snow flurries this afternoon. Fair with cold wave tonight. Friday fair and continued cloudy.

VOLUME XIII. THE CLEARFIELD PROGRESS THURSDAY EVENING JANUARY 9, 1919 NUMBER 160

## BERLIN RIOTS CONTINUE SAY LAST REPORTS

### United Press Correspondent John Grauden Wounded In Feet by Hand Grendade

### CONDITIONS GROW WORSE

Jonh Grauden, United Press Staff correspondent who gave America first news yesterday that the rioters had forced General Harris to haul down the American flag in Berlin, was wounded badly in the foot. A dispatch from him stated that he was too busy to go to a hospital but that the injury was painful.

Fighting was cotinued in Berlin last night. Several hundred were killed and wounded. Karl Leibknecht and George Leadbour, leaders respectively of the Spartacides and the Independent Socialists are said to have set up a new government in the Berlin police station. Other reports say that the Ebert-Schiedeman government is still safe and continues in gradually subduing the revolters.

There was rioting today in Dusseldorff, Schwerin, Munich and Frankfurt. In Berlin the classes of 1919 and 1920 have joined the Spartacides. Street fighting has occurred in Leipzig and Wittenberg according to a London advice. These also reported that an unknown American correspondent (probably Grauden) was wounded in the foot when a hand grenade exploded.

Military Governor Noske, according to United Press dispatches, has gone to Justerbog, 27 miles from Potsdam, to bring reliable government troops to Berlin Three hundred were killed within three days in Dusseldorf when the Bolsheviki established a republic. At Munich 5,000 workers were fired upon with machine guns Business in Frankfurt is at a stand still. Dispatches from Geneva stated that all work had ceased in Germany. A Bolsheviki government has been proclaimed in many cities. A general strike is called for January 19, when the general election is slated to be held. Rumor in Berlin is to the effect that Chancellor Ebert has asked the Entente troops to occupy the city and that American forces protect the voters on election day.

## LABORERS STRIKE AT NEW YORK TIES UP DOCK SHIPPING

NEW YORK, Jan. 9.—Fifty-eight thousand boatmen and water front laborers were idle here to day and shipping was at a stand still. The strike of 16,000 boat employes and ferry hands threw 42 000 stevedores out of work. New York harbor and the rivers on both sides of Manhattan are empty except for police boats on guard duty.

The strike was expected to spread rapidly to other marine workers. The International Longshoremen's Association was expected to strike in sympathy with the Marine Workers Affiliation. It was estimated that if such a measure was taken about 60,000 men would be idle. A serious fuel and food famine is threatened

### GRIP IN 1918 KILLED 111,688 IN 46 CITIES

The influenza epidemic which swept the country last in 1918 caused 111,688 deaths in the forty-six largest cities, according to statistics made public by the Census burau at Washington.

The year's total death rate in New York City was 18.8 per thousand, compared with 15.2 for 1917. In Chicago it was 17.1, against 14.9 the year before, and Philadelphia, 24.2 compared with 17.1 in 1917.

### STOCKS FRACTIONALLY HIGHER

NEW YORK, Jan. 9.—Prices were fractionally higher at the opening of the stock market today United States Steel opened at 91, up 1-4; Southern Pacific 102, up 1-2; Marine preferred 107 1-4, off 7-8; Mexican Petroleum 186 1-2, up 1, Anaconda 60 1-8, up 1-8.

## WILSON PAYS FINE TRIBUTE TO T. R.

Washington Jan. 7—The following proclamation on the death of Theodore Roosevelt was cabled from Paris today by President Wilson and issued tonight at the State Department:

WOODROW WILSON PRESIDENT OF THE UNITED STATES OF AMERICA

A Proclamation to the People of the United States:

It becomes my sad duty to announce officially the death of Theodore Roosevert President of the United States from September 14, 1901, to March 4, 1909, which occurred at his home at Sagamore Hill, Oyster Bay, N. Y., at 4:15 o'clock in the morning of January 6, 1919. In his death the United States has lost one of its most distinguished and patriotic citizens, who had endeared himself to the people by his strenuous devotion to their interests and to the public interests of his country.

As President of the Police Board of his native city, as member of the Legislature and Governor of his State, as Civil Service Commissioner, as Assistant Secretary of the Navy, as Vice President and as President of the United States, he displayed administrative powers of a signal order and conducted the affairs of these various offices with a concentration of effort and a watchful care which permitted no divergence from the line of duty he had definitely set for himself.

In the war with Spain he displayed singular initiative and energy and distinguished himself among the commanders of the army in the field. As President he awoke the Nation to the dangers of private control which lurked in our financial and industrial systems. It was by thus arresting the attention and stimulating the purpose of the country that he opened the way for subsequent necessary and beneficial reforms.

His private life was characterized by a simplicity, a virtue and an affection worthy of all admiration and emulation by the people of America

In testimony of the respect in which his memory is held by the government and people of the United States, I do hereby direct that the flags of the White House and the several departmental buildings be displayed at half staff for a period of thirty days and that suitable military and naval honors under order of the Secretaries of War and of the Navy be rendered on the day of the funeral.

Done this seventh day of January in the year of Our Lord nineteen hundred and nineteen, and of the independence of the United States of America the one hundred and forty-third.

WOODROW WILSON,

By the President:

FRANK L. POLK, Acting Secretary of State.

## OBITUARY

### ELIZABETH BRANIFF RUPERT

Elizabeth Braniff Rupert, wife of Floyd L. Rupert, died at her home in Irvona, Pa. on Saturday, December 21, 1918. Her death was caused by pneumonia following an attack of influenza.

The deceased was the daughter of Mr. and Mrs. Philip Braniff, of Irvona, former residents of Clearfield, and was aged 21 years, 4 months and 1 day.

The funeral occurred on December 24th, Rev. Wilhelmina of the M. E. church officiating. Interment in Clover Run cemetery.

Elizabeth was well known in Clearfield having lived here until two years ago when she joined her parents who had removd to Irvona several years ago. She will be sadly missed by all who knew her, and the many kindnesses of her friends and neighbors was a solace to her relatives in their sorrow and will ever be gratefully remembered.

She is survived by her husband and infant son, father and mother and the following brothers and sisters: Allen and James Braniff at home; Mrs. Beatrice Hooven, of Clearfield; Mabel, Vivian and Sara Marie Braniff at home.

### NOTICE

Members of the P. O. S. of A. are requested to turn out tomorrow at two o'clock to attend the funeral of D. C. Young of McBride street.

## AGRICULTURISTS CONSIDER A NEW ROADMAKING LAW

The Clearfield County Agricultural Society held its regular annual meeting in the Arbitration room on Wednesday Jan. 8th. The sessions lasted throughout the day and many subjects of interest to the Society and to Clearfield county were discussed and acted upon.

It being the date for the annual election of officers the following men were chosen to direct the affairs of the society for the ensuing year: President, Harrison Straw; Vice President, T. L. Way, Secretary and Manager County Fair, Fred B. Reed; Treasurer, Jas. A. McPherson; Members of Executive Committee, A. E. Leitzinger and Peter Gearhart; Member of Fair Committee, A. H. Read; Member of State Board, T. L. Way; Member of State Institute Advisory Committee, G. B Wachob.

Reports of the various officers and committees were read and approved, the Treasurer's and County Fair reports showing that the Society had had a successful year A resolution was unanimously adopted authorizing the purchase, out of the surplus in the treasury, of $1500.00 worth of the bonds of the Park Association.

There was an interesting discussion led by County Agent A. T. Kearney, on the subject of Production Costs of Farm Products Mr. G. B. Wachob presented some figures compiled by the milk producers association of DuBois showing the cost of distribution of milk in that city as well as the successful operation of that organization.

A movement was started looking toward the keeping of cost of production accounts by the farmers in this vicinity.

Another resolution provided for making application for an increase in the appropriation for expenses of the County Farm Bureau extension work.

Another matter of vital importance under discussion was the proposed bill to create the office of County Supervisor of Local Roads and to establish a County Road Fund in each county of the State. A resolution was unanimously adopted approving the preliminary draft of this bill and it was decided to have copies of the proposed bill sent to the various agricultural societies and granges throughout the State and to ask these organizations to signify their approval of the bill and to communicate their action to their respective Representatives in the Legislature, asking their support of the measure.

The following is the preliminary draft of the bill as adopted:

PROPOSED

**Bill to Create the Office of County Supervisor of Local Roads and to Establish a County Road Fund in Each County in the State.**

**The County Supervisor of Local Roads to be Selected as Follows:**

The County Superintendent of Schools, the County Farm Agent, together with one person skilled in road building to be chosen by the board of County Commissioners and one person to be appointed by the State Highway Commissioner, shall constitute an examining committee in each county to examine applicants for the office of County Supervisor of Local roads for that county.

The examination to be a thoro test of the applicant's knowledge of practical road making and repairing, including road materials and drainage and also of efficiency and economy in business management.

The person receiving the recommendation of this committee to be certified to the County Commissioners as having received the appointment as County Supervisor of Local Roads for four years.

The County Supervisor of Local Roads may be removed from office by the court of the county for incompetence, negligence, malfeasance in office, or upon conviction of crime.

The duties of the County Supervisor of Local Roads shall be to see that all roads in the county, other than State roads, be kept in good condition for travel—hard, smooth, dry, of an easy grade, and as straight as possible, especially in the matter of short, sharp turns.

Whenever, in his judgment it is deemed best for the interest of the traveling public that a road be vacated or supplied or its location changed, he may vacate or supply or change such road but only after due notice has been given to all parties interested, and any citizen may petition the court to have viewers appointed to assess a just amount to be awarded to or from the parties in interest, according as they may have had their property damaged or its value increased by the improvement of the road, such assessment when made to be collected in the same manner as assessments of damage is now collectible.

The County Supervisor of Local Roads shall at his pleasure appoint one Local Supervisor of Roads in each and every township or district in the county in which there are local roads, and as many assistants to the local Supervisor as are necessary for the proper care and oversight of the roads, and these local Supervisors shall, under the direction of the County Supervisor of Local Roads, hire men, teams, etc., for necessary road work, paying current wages for the same—such wages, however, to be uniform throughout the county.

It shall also be lawful for the County Supervisor of Local Roads to make contracts for the maintanence of roads to the lowest responsible bidder.

The County Supervisor of Local Roads shall receive a salary of $2500 per year and necessary expenses including an automobile or other necessary means of travel.

The County Commissioners shall furnish an office at the county seat either in connection with some other county office or separately, properly equipped, with the services of a stenographer.

For the further purpose of carrying out the intention of this act a County Local Road Fund is hereby created in the County Treasurers' office into which all road moneys to be used for local road purposes shall hereafter be paid, including all road funds now held in township or other district treasuries and all taxes hereafter collected for road purposes.

All road money and property now held by the different townships or districts is hereby declared to belong to the County Local Road Fund of the county in which the district is situated, and title is vested in the same.

The total amount of taxes laid, assessed, and collected in any county under the provisions of this act shall not, for the first 3 years, exceed the average of the whole amount of local taxes laid assessed and collected for road purposes in said county by the local authorities in the year previous, to the going into effect of this act.

From and after the approval of this act one fourth of all automobile license fees paid into the State Treasury shall be paid by the State Treasurer into the County Local Road Funds of the several counties in proportion to the whole number of miles of local roads in each county.

The County Local Road Fund accounts shall be audited by the County Auditors in the same manner as other accounts are now audited by them in the several counties of the Commonwealth.

The County Supervisors of Local Roads of the several counties of the State shall meet in State convention at Harrisburg once a year for purposes of discussion and of formulating uniform and efficient methods of administration, road building, maintainance, etc., and when uniform rules and regulations have been adopted by majority vote of the convention they shall be complied with by the different County Local Road Supervisors in so far as is practicable under the different conditions in their several counties.

When the County Supervisors of Local Roads meet in State convention the State Highway Commissioner shall be exofficio, president.

The offices of Township Supervisor and Township Road Master are hereby abolished, and all laws or parts of laws inconsistent with this act are hereby repealed and more particularly the following:

## BASKET BALL OPENS TOMORROW NIGHT

The basket ball season will have its lid pried off tomorrow night when the local High School team locks horns with the boys from the Reynoldsville High School

Basketball has always been one of the strong sports at the local institution and this year's team is bidding fair to maintain the reputation that former teams have earned for the school

This year's team has been working hard for some time past and the boys have a spirit of conquest that bodes ill for competing teams While the basket tossing of Pooler will be missed, the present forwards are developing a sense of location for the iron ring that should place Clearfield High School on the long end of the score for the majority of their games.

The game Friday night should be a snappy, clean game and will, no doubt please the followers of the locals.

## SPROUL NAMES HIS AGRICULTURE AND BANKING OFFICIALS

Harrisburg Jan. 8—Governor-elect William C. Sproul tonight announced that he had selected former Senator John S. Fisher of Indiana for Commissioner of Banking and Prof. Frederick Rasmussen of State College as Secretary of Agriculture. They have sent him acceptances.

Mr. Fisher will succeed Daniel F. Lafean of New York and Prof. Rasmussen will take the place held by Charles E. Patton of Clearfield county It is understood that Gov. Sproul contemplated a complete organization of the Agricultural department along lines which will permit of it filling the needs for which it was created. While Mr. Fisher is a lawyer of prominence throughout the state, he is also familiar with the banking business. He possesses much executive ability and is looked upon as an ideal man to head the banking department. Prof. Rasmussen is an expert in agriculture and the governor has worked hard to get him to take charge of this important department of the state government. Neither Mr. Fisher nor Prof. Rasmussen sought the appointments.

The new governor is rapidly completing his official famliy and is surrounding himself with a number of new men. In addition to Mr. Fisher and Prof. Rasmussan his announced selections to date are: Harry S. McDevitt, Philadelphia, secretary to the governor; Cyrus E. Woods, Greensburgh, secretary of the Commonwaelth; William I. Schaffer, Chester attorney general; Lewis S. Sadler, Carlisle, highway commisisoner; Dr Edward Martin, Philadelphia, commissioner of health, and Harry A. Mackay, Philadelhia, chairman of the Workmen's Compensation Board. Mr. Woods and Mr. Mackay now hold the positions to which they will be reappointed.

## STATE FEDERATION OF WOMAN'S CLUBS DECIDE TO MEET HERE

The meeting of the Woman's club held at the home of Miss Isabell Powell Tuesday evening, was largely attended, and was unusually interesting throughout.

Mrs. Harry Boulton, the President, called the meeting to order, and after the business session, Mrs. George Reed explained to the club the reasons for changing the date of the meeting of the State Federation of Clubs. The earlier date of January 29th was choseen on account of rush of work. The fact that Clearfield has been chosen for the state federation meeting reflects great credit on the local chapter, and proves that the members are making every effort along all lines of helpful activities. A sum of money was collected for a Liberty Bond purchcased by the club.

Literature on the prevention of tuberculosis was distributed, after which Mrs. S. Canfield Wilson gave one of her clever talks on "Humane Work." The club decided to continue the custom of giving prizes to school children for the best essays on the humane treatment of animals.

A delightful social hour followed, during which light refreshments were served.

### SAYS RAILROAD RATES MUST GO UP

WASHINGTON, Jan. 9.—Railroad rates must go up even under government control, Keen Cuyler, representing the railroad executives, told the Senate Inter-state Commerce committee today. "Higher rates will be necessary even under government control. I think the government will raise the rates shortly," said Cuyler.

### WILLIAM WOODEL DIES

William Woodel, aged about 45 years, died at the home of his father, David Woodel, on South Fourth street at an early hour this morning of pneumonia following influenza. Besides his father he is survived by one sister, Mrs. George Noll, and several brothers

WANTED—Young girl to take care of house this evening between 7:00 and 11:00. Apply 211 Walnut street before 6:50. Prefer girl living near Walnut street. J9-1t-pd

## CITIZENS PETITION COUNCIL TO FIGHT THE STEAM RATES

The steam heat charge situation continues to simmer quietly in Clearfield. Meanwhile the sandbagged consumer who is asked to give up about everything but his life in payment of the raised and rising monthly steam bills continues to get hotter and hotter. In fact we talked to several staid, decorous old fellows this morning who were many degrees hotter over their charge for December than our water cooled or alleged two-handed steam heats the average radiator about town.

One fellow owned a couple of offices which he has rented for a term of years at a fixed rental and under his contract he supplies the tenant with heat. He says the steam bill for December was four or five dollars more than the rent he was getting for the offices. He asked our advice in the matter and we told him to just deed the property over to the steam company and let them charge the excess over the monthly rent to themselves.

He said he felt like doing that as a money saver only he was afraid they wouldn't accept his offer unless he agreed to pay the taxes on the property each year.

A committee of citizens have prepared a petition to Council requesting that some official action be taken toward heading off the exorbitant heat charges, but as no meeting of Council was held Monday evening no action was taken.

The Philipsburg Committee after employing Judge Allison O. Smith as their counsel, took the matter of joint action between the two towns up with President Betts of the Chamber of Commerce and we are informed a town meeting of protest will be called and the necessary steps taken at that meeting to get some relief in the matter.

### CLEARFIELD BOY MADE GOOD

A. Guy Ogden, one of Baltimore's prominent business men, is in Clearfield the guest of his parents, Mr. and Mrs. T. D. Ogden, of Ogden avenue. Mr. Ogden has prospered finely in the monumental city which is indeed gratifying to his host of local friends.

Mr. Ogden is the proprietor of a large engraving and lithographing establishment in Baltimore, one of the largest concerns of its kind in the eastern cities. He has patented an offsetting machine, which is said to be superior to any machine of the kind on the market and comes here at this time to supervise the assembling and setitng of one of these machines which has just been manufactured at the Clearfield Machine shops.

When the war broke out Mr. Ogden volunteered his services to his country and has been engaged in important war work for the past year or more. He was commissioned a First Lieutenant and is certainly a fine appearing officer.

## WEST VIRGINIA HAS RATIFIED THE DRY NATION AMENDMENT

Charleston, W. Va., Jan. 9—By a vote of 78 to 3 the West Virginia House of Representatives voted to ratify the Prohibition amendment. Yesterday the Senate voted to ratify by a vote of 25 to 0. Thus West Virginia joins the long line of states which have ratified making a total of twenty three states for ratification. Thirty-six states are required. Yesterday the states of Idaho, Maine and Tennessee ratified the amendment. The Illinois senate has ratified but the lower house has not yet voted. The Georgia House has ratified but the upper House is yet to vote.

### REVEALS GERMAN NAVAL PLANS TO INVADE CANADA

WASHINGTON, Jan. 9.—German plans for an invasion of Canada by men in this country who have served in the Imperial German Navy were today told to the Senate Committee probing German propaganda by A. B. Bielaski, head of the Bureau of Investigation of the Department of Justice.

Kansas women have exercised the privilege of municipal suffrage since 1887.

## MEETING OF DELEGATES POSTPONED

**Paris, Jan. 9—The program for the formal conference of the associated powers is changing almost hourly. It was officially announced by the French government yesterday that the announcement that the preliminary meeting would be held in the Foreign Office this afternoon was premature.**

**An official statement issued today said that the meeting would be postponed until Premier Lloyd George arrives Saturday or Sunday Premier Clemanceau, Foreign Minister Pichon, Finance Minister Klotz, Andre Tiardu and Jules Cambon will be the French delegates to the peace conference it was officially announced today. Marshall Foch will participate as generalissimo of the Allied army.**

## OLANTA SOLDIER IS BACK FROM FRANCE

Walter Stott, a member of the heroic 80th Division which did such valiant work in the terrific fighting in the closing days of the war, arrived in Clearfield on the Pennsylvania train this morning enroute to his home at Olanta.

Young Stott was wounded twice receiving a machine gun bullet in the stomach while a second bullet penetrated one of his legs. He carries the first bullet embedded in his lung. He was recently brought to this country in a hospital ship and will go home on this evening's New York Central train.

His coming was unknown to his people, the first word they received from him being this afternoon when he called his mother on the telephone and broke the glad news of his return to her.

### ONE HUNDRED YEARS AGO THIS YEAR—

The city of Memphis was founded.

Alabama was admitted to Statehood.

Serfdom was abolished in Wurtemburg.

Arkansas was organized as a territory.

Maine was separated from Massachusetts.

Spain ceded Florida to the United States.

The first steamboat crossed the Atlantic.

Auburn Theological Seminary was established.

The Erie Canal was opened from Utica to Rome.

First Steamboat navigated the Great Kanawha River.

First steamboat arrived at St. Louis from New Orleans.

First printingg-office in Texas established at Nacogdoches.

The first agricultural paper in the United States appeared

The first national financial crisis in the United States occurred.

Lieutenant Franklin undertook his second search for the Northwest Passage.

Ampere conceived the idea of applying electro-magnetism to the telegraph.

The first lodge of Odd Fellows in the United States was instituted at Baltimore.

Missionary and Bible Society of the Methodist Episcopal Church organized in New York.

United States and Great Britain ratified a convention for the joint occupation of Oregon.

The literary event of the year in America was the appearance of Washington Irving's "Sketch Book".

German universities were placed under police supervision by the Government to repress the progress of liberal ideas.

The famous Danish physicist Hans Christian Oersted, made his experiments with the magnetic nedle and laid the foundation for the modern theory of eletro-magnetism.

One of the most imposing memorials to a woman to be found in all Europe is the magnificent Marie Theresa monument at Presburg.

The present year marks the centennial of the birth of Mrs. E. D. E. N. Southworth one of the most prolific of American novelists.

NewspaperARCHIVE®

# THE CLEARFIELD PROGRESS

Published every day except Sunday by the Progressive Publishing Company, Progress Building, Clearfield, Pennsylvania.

G. A. STEWART, Managing Editor.
J. D. CONNELLY, City Editor R. S. NIGHTINGALE, Adv. Mgr.

OFFICERS:
R. H. SOMMERVILLE, President G. A. STEWART, Sec. and Treas.
B. & C. Phone, No. 176 Bell Phone No. 47

TERMS OF SUBSCRIPTION
One Year ........ $4.00 Three Months ......$1.00
Six Months ....... $2.00 One Month ........ .40
All subscriptions not paid in advance are charged at forty cents a month.

Entered at Post Office at Clearfield, Pa., as second class matter.


THURSDAY EVENING, JANUARY 9, 1919.

## THE Y. M. C. A. AND THE SOLDIER

A most interesting article appears in the New York Times concerning the Y. M. C. A. as the overseas soldiers see it. It has long been known that the work of the Y. M. C. A. among our soldiers has been severely criticized by them. The organization now has a vast sum of money on its hands to use and before using it is conducting an investigation out of which it is hoped to correct any errors that have been made. Following is an extract from the article:

It is idle to try to express in a few words what has been the matter with the Y. M. C. A. Its present unpopularity is an outgrowth of many factors. If I were asked to set forth the biggest factors in making the unpleasant reputation the Y. M. C. A. now has over here I would say, first, management of canteens; second, unfortunate selection of much of its personnel, and third, overmuch care for the moral welfare of the American doughboy.

### Taking Over the Canteens

Let us take the matter of canteens. Of course it is true that the army asked the Y. M. C. A. to take over the canteens. Disregarding opinions as to the wisdom of that procedure, the Y. M. C. A. found itself with the canteen job on its hands. In accepting that job the Y. M. C. A. made its big mistake. And this is why the doughboy has never been able to understand why he should pay fancy prices at a Y. M. C. A. canteen when he has read of millions given to the Y. M. C. A. by his folks back home.

For the Y. M. C. A. it was and is unfortunate that the doughboy is not endowed with a judicial temperament. Were he so endowed he would doubtless weigh carefully that the Y. M. C. A. had to pay big shipping freights, with the Y. M. C. A. had to pay rents, that the Y. M. C. A. had to pay many salaries, bigger than the doughboy got for fighting Uncle Sam's battles. He would consider all these things—if he had the judicial temperatment. But not having it he has said:

"Why the deuce should we have to pay big prices for those things when the money was given the Y. M. C. A.?"

Now the Y. M. C. A. sets forth persistently that nowhere in its publicity campaign did it say that it was going to use money raised to give things to doughboys. Yet the conclusion seems justified that it did not set forth plainly enough that things were to be sold to doughboys, because in countless letters from home doughboys were told of how parents and friends had given money to the Y. M. C. A. so that canteen supplies would go quickly and freely to fighting men.

### Left Wrong Impression

Judging by this net result, the Y. M. C. A. drive publicity was not well managed, in that it left a wrong impression in certain quarters.

The Y. M. C. A. was not alone in this mistake. The Red Cross also made it in its posters showing a beautiful Red Cross nurse lifting a wounded soldier from the field of battle to her protecting breast. Now the doughboy knows perfectly well that no Red Cross nurse lifts wounded soldiers from the field of battle, that a wounded man never sees a Red Cross nurse until he gets back to some evacuation or base hospital. And that selfsame poster in the hands of soldiers has hurt the Red Cross seriously. But that is beside discussing Y. M. C. A. canteens.

A great deal of the criticism is justified, that is from the point of view of the doughboy. On the other hand the larger contributors of the Y. M. C. A. had in view the moral and religious work of the Y. M. C. A. when he contributed. It was not expected of course that the Y. M. C. A. was to conduct a sort of revival among the soldiers but the influence of the orgaization with its great program of intellectual and spiritual uplift was and is sorely needed not alone in Europe but here at home as well. It is apparent that the canteen job thrust upon the Y. M. C. A. by the government was unfair and put the organization at a tremendous disadvantage in doing its real work.

## SERGEANT JOHN E. KRAGLE HOME

Sergeant John E. Kragle son of John L. Kragle of Locust street, arrived home from Camp Jackson, S. C., Tuesday evening, having been mustered out of Uncle Sam's service. Sergeant Kragle was in the artillery branch of the service attached to the school of topography and had much valuable experience in range finding. He is looking fit as a fiddle and his appearance and stripes denotes hard work and careful attention to detail and duty.

## ENGAGEMENT ANNOUNCED

Mr. and Mrs. Stase Bowman of Bloomington announce the engagement of their daughter, Pearl Irene, to Elwin E. Steggal, son of Mr. and Mrs. Wm. Steggal of Hudsen, Ohio.


## You'll Want To Start 1919 With A Savings Account

Your Christmas Money is an excellent reason to start it now.

Bank those spendable dollars and HAVE an account January 1st.

Clearfield National Bank

"The Bank of Service"


# TODAY'S CASUALTIES

**The following casualties are reported by the commanding general of the American Expeditionary forces today:**

The following Pennsylvanians are n today's list:

### SECTION ONE

| | |
|---|---|
| Died of wounds | 73 |
| Died of disease | 129 |
| Wounded severely | 202 |
| Missing in action | 20 |
| Total | 424 |

**Died from Wounds**
Privates
Edgar Brougher, Cokeville
Elmer Bruce, Beaver Falls
William Farmer, McKeesport
Walter Kingrich, Lawn
Percy Greaves, Irwin
Charles Kuhn, State College
Jacob Miller, Greensburg
John Moore, Columbia
William Moyer, Rehrerburg
Harold Adams, Langeloth

**Died of Disease**
Privates
Frank Buchanan, Emerson
Charles Conley Narberth
Chester Curry, Kerrmoor
Charles Dehart, Reynoldsville
Cecil Hartford, Elmhurst
Ivan Hillyard, DuBois
Oscar Long, Hamburg
Maurice Witmer, Swathmore
William Stanley Philadlephia

**Wounded Severely**
Privates
James H. Wood, Philadelphia
John Jenkins, Danville
Guiseppe Gristoforo, Toina
John Flynn, Dunmore
Elias Kroustrouris, Pittsburgh
Sam Martin Shenandoah
Karol Rakoski, Fayette City
George Short, Fairhaven
Thomas Taylor, Carbondale

**Missing in Action**
Privates
John Budnick, Philadelphia
Emanuel Goodman, Philadelphia

**Wounded Slightly, Previously Reported Killed in Action**
William Pegg, Philadelphia

**Wounded Severely Previously Reported Died of Disease**
Pvt. Charles Sloane, Drifton

**Killed in Action Previously Reported Severely Wounded**
Pvt. Frank Mancusi, Philadelphia

**Killed in Action Previously Reported Missing in Action**
John McKinley, Pittsburgh
Joseph Miller, New Castle

**Wounded Severely Previously Reported Missing in Action**
Lt. Nelson Perine, Philadelphia
Privates
Arthur Kitchen, Nescopeck
Frank Parker, Philadelphia

**Wounded Slightly Previously Reported Missing in Action**
Robert Kreiser, Lebanon
Albert Pyers, Homestead
Joseph Egan, Sunbury

**Wounded (Degree Undetermined) Previously Reported Missing in Action**
Peter McFarland, Philadelphia
Harry Waller, Philadelphia
Privates
Harry C. McNamee, Llanerch
John Wagner, Jenkintown
Horace Whiteside, Catasauqua
Harvey Rowe, Wiconisco
William Trently, Archbald

**Sick in Hospital Previously Reported Missing in Action**
Privates
Bronislaw Miskiel, Nanticoke
Jonathan Clauser, Allentown

**Returned to Duty, Previously Reported Missing in Action**
Privates
Howard Averill, Erie
Sylvester Bubb, Philadelphia
Martin Plute, Cecil

### SECTION TWO

| | |
|---|---|
| Killed in action | 89 |
| Died of wounds | 80 |
| Died from accident and other causes | 8 |
| Died from aeroplane accident | 2 |
| Died of disease | 39 |
| Wounded severely | 121 |
| Wounded, degree undetermined | 4 |
| Wounded slightly | 1 |
| Missing in action | 29 |
| Total | 422 |

**Killed in Action**
Lieutenants
John Martin Wesoloski, Imperial
Corporals
Arthur Dodman, Pittsburgh
Stormont Pollock, Philadelphia
Privates
Joseph Szedlock, Elkland
Samuel Turner, Philadelphia


Don't wait until your cold develops Spanish Influenza or pneumonia. Kill it quick.

HILL'S CASCARA QUININE BROMIDE

Standard cold remedy for 20 years—in tablet form—safe, sure, no opiates—breaks up a cold in 24 hours—relieves grip in 3 days. Money back if it fails. The genuine box has a Red top with Mr. Hill's picture. At All Drug Stores.


**Died of Wounds**
Sergeants
Ralph Covert, Dorranceton
Frank Lees, Monessen
Philip Melick, Philadelphia
Williame Rawlings, Peckville

**Died of Disease**
William Earl Stephens, Phila.
Sergeants
Malcolm Law, Kingston
Corporals
Coleman Havens, Glenside
George Snyder, Slippery Rock
Private
Eugene Scott, Coatesville

**Died from Aeroplane Accident**
Lieutenant
John Fisher, Punxsutawney

**Wounded Severely**
Sergeant
Anthony Scanlan, Lost Creek
Corporal
Crawford Strine, Waynesboro
Privates
Mike Brunyak, Clarence
Harry Holtzman, North York
James Lee, Pittsburgh
Harry Anderson, Coatesville
Frederick Melte, Austin

**Missing in Action**
Privates
George Mangis, Pittsburgh

**Killed in Action Previously Reported Missing in Action**
John Bretschneider, Broughton
Clyde Santee, Athens
Privates
Dominick Caterina, Washington
Louis Megavero, Philadelphia

**Wounded Severely Previously Reported Missing in Action**
Privates
Tony Benkis, Boswell
Stephen Johnson, Bloomsburg

**Wounded Slightly, Previously Reported Missing in Action**
George Raum, Crafton
Privates
Michael Cintala, Nanticoke
Craig Thom, New Bethlehem

**Wounded (degree undetermined) Previously Reported Missing in Action**
Corporal
Louis F. Trapp, Philadelphia
Privates
Ray Brant, Cairnbrook
Henry Joseph Conlin, Homestead
Ernest Geehns, Philadelphia
Joseph Kern, Willow Grove
Earl Reibsame, Sunbury
Rene Tissot, Philadelphia

**Sick in Hospital Previously Reported Missing in Action**
Privates
Fred Peifer, Bloomsburg

**Returned to Duty, Previously Reported Missing in Action**
Privates
Vincenzo Grippi, Old Forge Boro.
Michael Hiney, Villanova
John Kriner, Morris
Bert Readman, Beaverdale
Edward Reese, Philadlephia
Robrt Smith, Meyersdale
George Tomuletz, McKees Rocks

## COTTAGE PRAYER MEETING

The second of a series of cottage prayer meetings being conducted by the First Baptist church will be held at the home of J. W. Simmers, 609 Williams street, on Friday morning at 10 o'clock. All are invited.


## DON'T SUFFER WITH NEURALGIA

Use Soothing Musterole

When those sharp pains go shooting through your head, when your skull seems as if it would split, just rub a little Musterole on your temples and neck. It draws out the inflammation, soothes away the pain, usually giving quick relief.

Musterole is a clean, white ointment, made with oil of mustard. Better than a mustard plaster and does not blister.

Many doctors and nurses frankly recommend Musterole for sore throat, bronchitis, croup, stiff neck, asthma, neuralgia, congestion, pleurisy, rheumatism, lumbago, pains and aches of the back or joints, sprains, sore muscles, bruises, chilblains, frosted feet — colds of the chest (it often prevents pneumonia). It is always dependable.

30c and 60c jars; hospital size $2.50.

MUSTEROLE



# *Our January Shoe Sale*

## *Is Still In Full Swing At Lytle Bros.*

¶ Hundreds and hundreds of people have taken advantage of the wonderful money saving bargains to be had at this sale. ¶ Have you been among them, if not it will pay you to come in and look these bargains over and select your size and width. ¶ Here are some extra special bargains for the rest of the week.

$8.00 Values in Men's army shoes. In dark and light tan calf, full regulation army shoe. Made by the Edmonds Shoe Co., at

**$6.45**

**$8.00 Values in women's dress shoes, made in grey kid, brown kid, tan calf, and black kid with military or high heels at**

**$5.95**

$5.00 Values in men's dress shoes at

**$2.95**

**$5.00 Values in women's dress shoes at**

**$2.95**

# *LYTLE BROS.*

*Clearfield,* *Pennsylvania*


## 57 SNOWSTORMS THIS WINTER SAYS PROPHET

Whitinsville, Mass., Jan. 7—There will be fifty-seven snowstorms this winter. So states Arthur L. Searles, of this town, a weather prophet.

Last year he figured forty-two snowstorms, and they came according to his reckoning. Mr. Searles bases his predictions on mathematics.

He adds the age of the moon and the day of the month on which the first snow falls. Saturday was the 30th of the month (November), and a new moon came on the 3d. Adding the days of the month and twenty-seven the age of the moon, gives Mr. Searles's total of fifty-seven snowstorms.

**The year 1919 marks the semicentennial of the completion and formal opening of the Suez canal, which still ranks as one of the greatest engineering projects of the world.**

## CARD OF THANKS

**Mrs. Minnie Holmes Logan and her daughter Louise Logan desire hereby to return their heartfelt thanks to the many friends and neighbors who so kindly assisted them during the death and funeral of their dear husband and father Harry Logan. We are especially grateful for the many floral tributes and to the Susquehanna Lodge of Masons for their services.**


# Saturday's Going To Be A Busy Day Here

## We Have Placed Four Timely Items On Sale And They Are Of Particular Interest To Those Women Who Have An Eye To Economies

Having made a reputation as we have for giving dependable merchandise at lower prices, we're offering you four items here that will serve to make this store still more famous in its value-giving.

## A Sale Of White Voile Waists At 98c

They're chic little waists for the money. Made of good grade of white voile and the style numbers are exceedingly clever. Some of them are fussily trimmed with embroidery and others are severely plain.

## $5.50 Taffeta Silk Waists Underpriced At $2.98

One might say that there was a riot of color here. For the dark stripes and the plaids mixed in among the plainly striped white waists make the color scheme luxurious. Finely made and materials of the better sort—naturally.

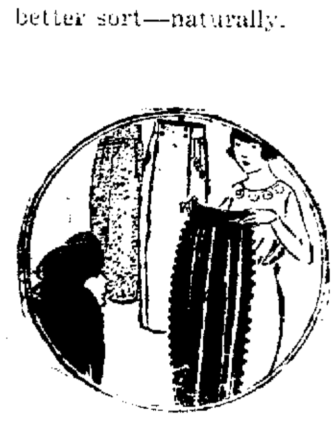

## Handy Little Silk Poplin Skirts Worth From $2 To $4 More Than Priced

These little skirts will fit in anywhere. Made of silk poplin, and plaid serge and prettily trimmed with braid and buttons. The sort of skirt that you'll wonder how you got along without. Underpriced at ........................ **$3.98**

Especially interesting to mothers with girls 8 to 12 years old.

## Sale Of Girl's Dresses At $1.50

For the little school dress that will stand the tub and come out fresh and crisp for school the next day. Made of blue cotton serge with the middy style waist that the girlies like. The skirts are pleated to hang full from the waist. Worth every cent of $2.98.

Market St. Clearfield **POLLACK'S** Where the Pennsy Trains Stop

Open Year Round Till


NewspaperARCHIVE® NewspaperARCHIVE®

# VICTOR BERGER IS INDICTED UNDER ESPIONAGE ACT

**Chicago, Jan. 9—All of the five Socialist leaders tried for conspiracy to violate the espionage law were found guilty by jury this afternoon in Federal court.**

**The defendants found guilty are:**

**Congressman-elect Victor L. Berger, publisher of the Milwaukee Leader.**

**Adolph Germer, secretary of the National Socialist party.**

**William F. Kruse, editor of the Young Scoialist.**

**Irwin St. John Tucker, writer and speaker.**

**J. Louis Engdahl, editor of the American Socialist.**

**The defendants were charged with conspiracy to violate the espionage law by delivering speeches and circulating published articles with the willful intent to cause insubordination, disloyalty and refusal of duty among the naval and military forces of the United States and with interfering with the recruiting service and the enforcement of the selective draft law.**

**The convicted men face prison terms of from one to twenty years, a fine of from $1 to $10,000 or both, at the discretion of Judge K. M. Landis, the trial Judge, who will fix punishment later.**

**P. L. Delaney of DuBois is visiting friends in town.**

## Classified Ads For Everybody

### FOR SALE

**FOR SALE—7 room house on Anderson street, Curwensville. House almost new and in fine condition. Has electric light and city water. Will be sold cheap to quick buyer. Call Progress office.** J7-6tp

**FOR SALE—Electric washing machine, gas stove, rugs and other household goods. Apply J. D. Black, 318 West Market street. Phone 119x3** J7-4tp

**FOR SALE**

| | |
|---|---|
| Five passenger Ford touring car | $250 |
| Three registered Holstein cows each $150 | $450 |
| One Guernsey cow | 95 |
| One Jersey cow | 85 |
| One farm horse, work single or double | 95 |
| Fifteen Buff Plymouth Rock chickens, $2 | 30 |

**For further information inquire of A. P., Progress office.** J7tfc

**LADIES—Just received a Spring line of samples. In buying your spring dress material do you want something different? Exclusive, not expensive. If you do want something different call H. & C. 460 and I will call on you.** J9-6tp

### HELP WANTED

**GIRL WANTED—Good girl for general housework. Good wages. Apply John R. Gearhart, No. 6 Turnpike avenue.** J4-6tp

**WANTED** — Laundress at the **Clearfield hospital.** Apply at once. J7-tfc

**YOUNG MEN,** 16 and over, are eligible for government Railway Mail Clerks. $92 month. Examinations soon. For free particulars, write J. L. Leonard, (former Civil Service Examiner), 834 Kenois Building, Washington. J9-5t-pd

### FOR RENT

**FOR RENT**—Four or five rooms suitable for light housekeeping; light and heat. Call at The Progress office. J7-tf-ch


**Years of Experience Plus Reliable Insurance**

**Helmbold & Stewart**

**Snyder Block**

SHOP HERE DRESS SMARTLY SAVE MONEY

Satisfaction Guaranteed or Money Refunded

# Ladies Bazaar

H. & C. Telephone

No. 5 S. Second St. Clearfield, Pa.

Twice a year at the close of each season, we make these extreme reductions. The purpose of this Annual After-Christmas Sale is CLEARANCE not profits, for we never carry stocks over from past seasons, and we are able to give you 50 per cent. off regular prics of all of our unsold Fall and Winter

## Coats, Suits and Skirts

$9.98 up $11.50 up $2.98 up

Goods must be seen to be appreciated.

**Everything in Street Dresses, Afternoon and Dinner Gowns, Wedding Outfits and a Vast assortment of Infants' Wear**

All stocks have been carefully chosen, their nature is in tone with the season, their qualities have been measured for the service and satisfaction they will give. Their prices show no signs of "Profiteering," you will find here hundrdes of Coats to select from, in these times of high prices such ecconomies should indeed make the thrifty woman be thankful. May we have the pleasure of serving you?

**Be Sure to Come**

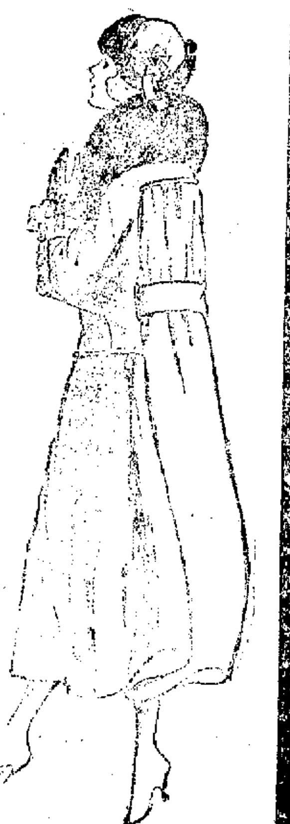

# Ladies Bazaar



**DAIRYMEN, WHY PAY HIGH PRICES**

Buy Wheat Feeds in Ton and half Ton Lots. Just Received car of SHORTS and BRAN.

**CLEARFIELD FLOUR AND FEED CO.**

Near B. R. & P. Station

W. G. SPENCER, Manager. (Both Phones.)



## KIDNEYS WEAKENING? BETTER LOOK OUT!

**Kidney and bladder troubles don't disappear of themselves. They grow upon you, slowly but steadily, undermining your health with deadly certainty, until you fall a victim to incurable disease.**

**Stop your troubles while there is time. Don't wait until little pains become big aches. Don't trifle with disease. To avoid future suffering begin treatment with GOLD MEDAL Haarlem Oil Capsules now. Take three or four every day until you feel that you are entirely free from pain.**

**This well-known preparation has been one of the national remedies of Holland for centuries. In 1696 the government of the Netherlands granted a special charter authorizing its sale.**

The good housewife of Holland would almost as soon be without food as without her "Real Dutch Drops," as she quaintly calls GOLD MEDAL Haarlem Oil Capsules. Their use restores strength and is responsible in a great measure for the sturdy, robust health of the Hollanders.

Do not delay. Go to your druggist and insist on his supplying you with a box of GOLD MEDAL Haarlem Oil Capsules. Take them as directed, and if you are not satisfied with results your druggist will gladly refund your money. Look for the name GOLD MEDAL on the box and accept no other. In sealed boxes, three sizes.


### LOST HIS "TOBACCY"

Alex Wallace was in from the mountains Monday last and purchased his week's supply of "tobaccy". On his way about town he dropped or mislaid the bundle and Alex is therefore shy 25 cents worth of "three-fors" 50 cents worth of "Beechnut" and 25 cents worth of Weyman's.

The finder if an honest man is requested to leave same at Shaw Bros. store or communicate with Ira Tool, who represents Alex in the matter, and he will receive a reward of one dozen fine trout as soon as the season opens next spring.

### MARRIED AT SINGTON

On Saturday, January 4, 1919, at the home of the bride's parents, Dewey Dunkle and Miss Iona Williams by their pastor Rev. C. C. Bingham of the U. B. church.

I saw it in The Progress.

# NEWS OF OUR TOWNS

## CURWENSVILLE

The regular monthly business meeting of the Jr. C. E. U. will be held at the home of Miss Jennie Thompson, North Walnut street, on Friday evening, January 10th. All members are urged to be present.

Mrs. F. J. Dyer is visiting her daughter, Mrs. E. B. Hayes, in New York City.

Never in the history of Curwensville have eggs reached the price they are selling at today. 80 cents per dozen and hard to obtain at that. It seems to be a question of hens going on a strike since the war has ended. The farmer who brings them to town tells you that if you think the price too high don't buy them. And there you are.

The nightly meetings being held in the Methodist church are being well attended, especially by the ladies of the congregation. Some very profitable and interesting topics are being discussed, which makes the meetings religiously profitable to those who attend every night.

Herbert Shearer, who worked at both the brick yard and tanneries, is now located in Harrisburg and is employed in one of the large shoe factories in that city.

In conversation the other day with one of Curwensville's representative citizens, the conversation turned on the board of health and its work during the past six months. In speaking of the resignation of Dr. Jenkins from the board he said: "I am very sorry that Dr. Jenkins could not see his way clear to remain a member of the board, yet under the prevailing circumstances we cannot blame him so much for his action. He always did his duty consciously and cheerfully and fulfilled the state and local laws, as he understood them, without fear or favor or without expecting any future reward." The doctor served on the health board for a good many years, and never a complaint was made of his not doing his duty faithfully and cheerfully. He could not conscientiously remain a member of the board and not report cases of contagious diseases as they came under his observation and care. And while he did do his duty, some were inclined to find fault with him because he carded their homes for the flu and others were allowed to escape the notice on their homes. As yet the vacancy on the board has not been filled and many citizens hope that Dr. Jenkins can be prevailed upon to reconsider his action and once more associate himself as a member of the local board. During all the sickness from the epidemic of flu he never neglected to report a single case under his care.

Every fellow who has a gun, a dog and a little spare time is in the woods trailing foxes. That animal seems to be quite plentiful and a number of them are being killed. It is good sport, even though you do not get one to hang up in your woodshed.

It is reported that several members of the State Board of Health will visit Curwensville some day this week and look the town over for a report to their department.

People who have ice houses to fill are becoming a little nervous as to whether there will be a crop for them to harvest this year. According to [illegible] and [illegible] we will have [illegible] and but very little snow [illegible] caterpillar and goose bone are two pretty reliable weather [illegible] to go by [illegible] has been proven.

Each year it is becoming more clearly demonstrated that a small ice plant would be a very useful industry for a town the size of Curwensville. By getting ice from a plant people could secure it in any quantity and could be sure it was clean and pure—safe for any domestic use.

Mrs. E. T. Bird is visiting relatives and friends in Bradford and Binghamton, N. Y.

Miss Pearl Mooney of Ithaca, N. Y., is visiting at the home of Miss Ruth Beightol.

In America the silk industry is largely centered in Paterson, N. J., where silk mills give employment to a large proportion of the entire population of the city.

[illegible] and Irene Mitchell left today to spend a few days with friends in Philipsburg.


LEITZINGERS LEITZINGERS

# *January Clearance Sale*

***---2nd Week---***

## *Enormous Reductions On Our Entire Stock Of Winter Garments*

This year in particular the savings of winter coats and suits is more than ever timely and worth while.

Those who felt they could not afford to invest in a suit, coat or dress earlier in the season can do so now and feel assured they are saving 1-4 to 1-3 from the regular price.

### *For This Week*

We have on sale 300 good quality coats. Velours, Silvertones, broadcloths, Pom Pom and Bolivia cloths at reduced prices.

### *300 Tailored Suits*

High grade garments—in a good range of colors and materials. Nearly all sizes. Savings on these 1-4 to 1-3.

### *200 Misses And Womens Dresses*

Silks, satins and serges. Colors, brown, navy, taupe, black, and Burgundy. Handsome, stylish dresses for street, afternoon or evening wear. Women and girls needing dresses for any occasion—here is your chance to get good dresses and to save several dollars on the transaction.

### *Furs Reduced*

Muffs, scarfs, stoles and collaretts of various furs all at Clearance Sale prices.

Winter merchandise all through store is subject to great reductions.

*LEITZINGER BROTHERS*



**KEMP'S BALSAM for Coughs and Sore Throat**

GUARANTEED



# LAST CALL

## EOR THE 1919 CHRISTMAS SAVINGS CLUB

The 1919 Christmas Savings Club closes in a couple of days now and if you're going to be forehanded and be prepared for the pocketbook drain of next Christmas you'd better HURRY!

Whether you join the highest or the lowest class, you'll thank us for urging you to join. Come in tomorrow and let us tell you about it.

CLEARFIELD'S PIONEER SAVINGS BANK — THE CLEARFIELD TRUST CO.


MR. T. WAD IS NO LONGER ON THE POLICE FORCE. BY GALE

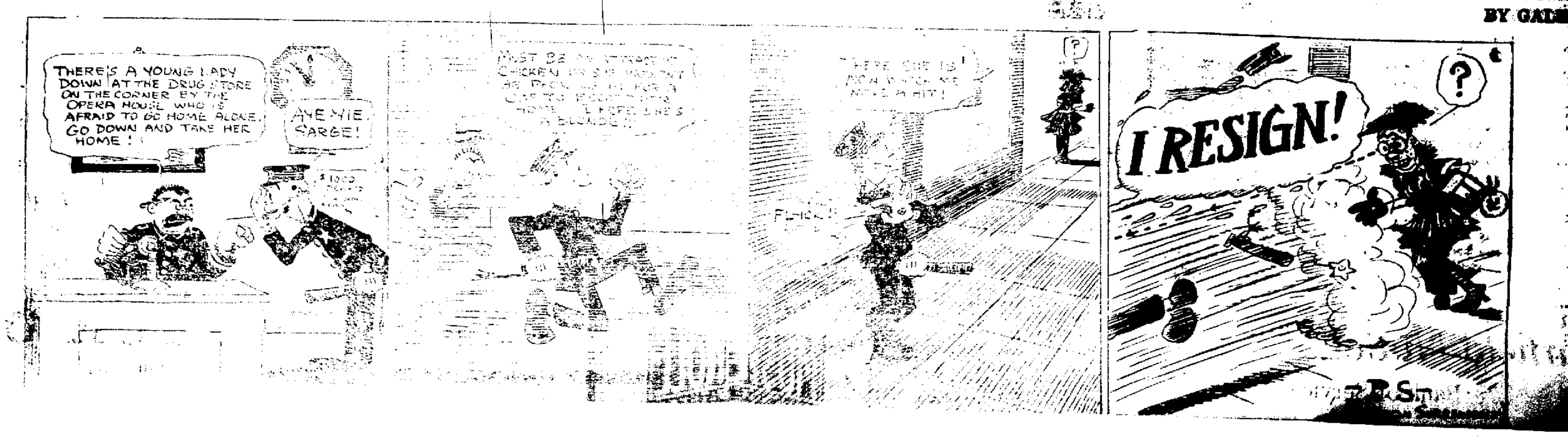

# GLOBE THEATRE

**TONIGHT**

Special Blue Ribbon Feature
Ruth Clifford with all star cast
in
"FIRES OF YOUTH"
In 5 big acts

THE LION'S CLAW
Episode No. 4

Admission 15c

TOMORROW
Mae Marsh with all star cast
in
"THE GLORIOUS ADVENTURE"
In 6 wonderful acts
Animated weekly
The World before your eyes

Ticket sale will start riday 11 a. m. at box office new theatre for "THE KISS BURGLAR"
We have Bell phone now in residence beside theatre


**Statement of the COUNTY NATIONAL BANK of Clearfield, Pa.**
At the close of business Dec. 31, 1918
(Condensed from its report to the Comptroller of Currency)

**RESOURCES**

| | | |
|---|---|---|
| Investments, less demand loans | | $3,929,811.42 |
| Overdrafts | | 3,703.17 |
| United States bonds | | 1,393,450.00 |
| Banking house, furniture and fixtures | | 80,828.77 |
| Due from United States Treasurer | | 25,000.00 |
| Interest earned but not collected | | 27,760.01 |
| **Cash Resources** | | |
| Cash on hand | 138,210.66 | |
| Due from banks | 555,658.80 | |
| Demand loans on collateral | 141,334.72 | 835,204.18 |
| Total | | 6,295,757.55 |

**LIABILITIEES**

| | | |
|---|---|---|
| Capital stock | 500,000.00 | |
| Surplus and net profits | 719,601.08 | 1,219,601.08 |
| Reserved for Interest and taxes | | 58,854.18 |
| Circulation | | 500,000.00 |
| Dhe to Banks | | 7,043.59 |
| Dividends unpaid | | 22,027.50 |
| Bills payable (Federal Reserve Bank) | | 250,000.00 |
| Deposits | | 4,238,231.20 |
| Total | | 6,295,757.55 |

**DIRECTORS**

Fred G. Betts
William Bigler
A. L. Forcey
H. L. Forcey
R. I. Fulton
John Kennard
James A. McPherson
W. Clark Miller
J. B. Nevling
James P. O'Laughlin
W. B. Potter
H. B. Powell
Ed. L. Shirey
W. J. Usher
A. K. Wright


**Heal Skin Diseases**

It is unnecessary for you to suffer with ecsema, blotches, ringworm, rashes and similar skin troubles. Zemo, obtained at any drug store for 35c, or $1.00 for extra large bottle, and promptly applied will usually give instant relief from itching torture. It cleanses and soothes the skin and heals quickly and effectively most skin diseases.

Zemo is a wonderful, penetrating, disappearing liquid and is soothing to the most delicate skin. It is not greasy, is easily applied and costs little. Get it today and save all further distress.

The E. W. Rose Co., Cleveland, O.


**ADMINISTRATRIX'S NOTICE**

Estatte of E. M. Curry, late of Lawrence township, Clearfield County Pa., deceased.

Letters of Administration on the above estatet having been granted to the undersigned all persons owing said estate are requested to make immediate payment. Those having claims against the same will present them duly authenticated for settlement without delay.

Mrs. E. M. Curry
Administratrix

Clearfield, Pa., Dec. 19, 1918 6wp


# A Complexion Worth Having

Having a clear complexion is not so much a matter of bathe, bathe, bathe but of giving the skin proper food.

A. D. S.
PEROXIDE CREAM

Try this vanishing cream and see how quickly it will dig right down into the pores of your skin and remove the impurities and dirt.

STEWART'S DRUG STORE
The San Tox Store



# Speaking of Evil—

Here's an idea I want to pass on to you while it's hot. While we're in the business of reconstructing international ills, let's reconstruct some of our home-grown evils—particularly those that affect the farmer.

# The COUNTRY GENTLEMAN

Says: Let's reconstruct the produce middleman and get better prices for both grower and consumer. Let's reconstruct the meat handler and give the stockman a chance. Let's reconstruct our whole marketing system.

Let's make the farmer's dollar bigger and its buy-power greater. Let's keep him in the future from thinking that he's the national goat—it's time that sort of thing was stopped. In a word, let's recognize the American farmer for what he is—the biggest business man in the world, deserving the biggest, broadest leadership that can be found—such leadership as THE COUNTRY GENTLEMAN, alone in its field, is giving today. ONE DOLLAR will bring you this oldest and best farm periodical for 52 weeks.

**Just Tell Me You Want It**

**RALPH P. HEISEY**
Address P. O. Box 124 Clearfield, Pa.

An authorized subscription representative of
The Country Gentleman The Ladies' Home Journal The Saturday Evening Post



# Pile Sufferers! Clever Ohio Chemist Says This Great Prescription Taken Internally Has Never Failed

**Even Chronic ases of 20 to 30 Years standing, with profuse bleeding, have been completely cured in from three to ten days**

No discovery of recent year in the field of medicine has caused such a stir amongst the medical profession as the recent discovery that piles can be successfully trated and cured at home by a wonderful prescription known to druggists at Miro Pile Remedy.

It has been proved that so called external remedeis applied or inserted into the rectum cannot cure piles and at the best only give temporary relief. This is also true of surgical operations which simply remove them after formation, but in no wise acts on the source of the trouble.

This prescription, although taken internally is not digeste in the stomach, but is rapidly assed on unchanged to the intestines in a hort time reaching the exact place where by its soothing, healing action it first allays all inflammation and then by direct contact with all ulcers and piles, causes them to heal and disappear forever.

It's positively marvelous how speedily it acts. Blessed relief often comes in two or three days at most, even in cases with profuse bleeding that have resisted all known treatments and operation really wonderful results have been accomplished.

The author of this amazing discovery desires all sufferers to know that he does not want a cent of anyone's money unless Miro Pile Remedy decisively conquers even in the worst cases and he has instructed druggists all over the country to guarantee it in every case of blind bleeding or protruding piles.

IMPORTANT: What is known as itching piles are not piles in the true sense of the word, although this condition may accompany a true case of piles. For this condition Miro Pile Ointment has been prepared as in such cases it is not necessary to take the internal prescription.


**READ THE PROGRESS**

Report of Condition of The BITUMINOUS NATIONAL BANK
Winburne, Pa.
At the close of business Dec. 31, 1918

**RESOURCES**

| | |
|---|---|
| Loans and discounts | 165,864.88 |
| Overdrafts | 260.30 |
| Circulation bonds | 50,000.00 |
| Liberty Bonds | 40,701.50 |
| U. S. Certificates | 10,000.00 |
| Securities (other than U. S. bonds) | 169,448.39 |
| Stocks (not Fed. Reserve) | 4,000.00 |
| Federal Reserve stocks | 2,250.00 |
| Banking house and fixtures | 6,095.17 |
| Reserve with Federal Reserve bank | 33,324.02 |
| Cash on hand and due from banks | 69,140.68 |
| Interest earned not collected | 1,400.00 |
| Other assets | 3,787.64 |
| | $556,272.58 |

**LIABILITIES**

| | |
|---|---|
| Capital stock | 50,000.00 |
| Surplus | 25,000.00 |
| Undivided Profits | 6,387.22 |
| Circulation | 50,000.00 |
| Individual deposits subject to check | 136,165.35 |
| Certificates of deposit | 11,854.25 |
| Other demand deposits | 250,742.21 |
| Certified and cashier's checks | 8,263.55 |
| Dividends Unpaid | 6.00 |
| Interest and discount collected and credited in advance | 550.00 |
| Amount reserved for taxes | 454.00 |
| Amount reserved for Int. Accrued | 850.00 |
| Bills payable with federal Reserve bank | 16,000.00 |
| | $556,272.58 |

State of Pennsylvania, County of Clearfield:

I, Walter Stewart, cashier of the above named bank, do solemnly swear that the above statement is true and correct to the best of my knowledge and belief.

WALTER STEWART, Cashier.

Correct Attest:
R. H. SOMMERVILLE
JACOB SMUTZINGER
H. G. JONES

Subscribed and sworn to before me this 6th day of January 1919.
W. D. DUKEMAN
Notary Public


Snappy
# Basket Ball
Friday Evening
**Reynoldsville H.S. vs. Clearfield H. S.**
Whistle Blows 8 P. M
Admission 25c


# Gossip for Tonight's Tea Table

Louis Zeigler of DuBois is transacting business in town today.

A. Lytle Johnson who was seriously sick at the home of his father on Eleventh street, is somewhat better today.

W. C. Miller has returned from Coalport where he was attending to business.

Howard Hartley of Huntingdon is in town attending to business.

J. L. Westonberger of Pittsburgh is visiting at the home of his sister, Mrs. Fred J. Norris.

Rev. Flegal of Wallaceton spent yesterday with friends in town.

J. B. Cooner who has been at his home in Watsontown since July, has returned and is now holding his old position as clerk at the Windsor Hotel.

Miss Mary Ogden, who has been spending a few days in Rossiter, has returned home.

J. W. Reese of Karthaus is transacting business in town today.

John Nelson of Shawville was in town calling on friends.

Mrs. Joseph Fine, who has been visiting at the home of her parents, Mr. and Mrs. Louis Shapiro, left this morning for Harrisburg where she will spend a few days before returning to her home in Philadelphia.

Mrs. Al McNaul and daughter Wava of Curwensville were shopping in our stores today.

C. T. Nelson of Pittsburgh is attending to business in town this week.

Mrs. John Bowman is ill at her home on Daisy street.

Lieutenant Guy Ogden, who has been in training at Camp Humphries, Va., and who has been mustered out of the service recently, is visiting his sister, Mrs. Gordon Klinger, on Ogden avenue. After a short visit here Guy will return to Baltimore, where he is in business for himself.

C. Beyer of Buffalo, N. Y., is transacting business in town

Mrs. R. Morgan of Glen Richey spent yesterday with friends in town.

Mr. and Mrs Wesley McCormick of Pittsburgh, who were called to Ramey on account of the sickness and death of Mrs. McCormick's mother, Mrs. Cocenhaver, spent yesterday with friends in town.

Miss L. S. Hahn left this morning for DuBois where she will attend to business.

Reg Oxley of Bradford is visiting his brother, J. W. Oxley.

Mr. and Mrs. George Powell of Arcadia spent yesterday with friends in town.

G. C. Williams of Jersey Shore is attending to business in town.

G. E. Beam of Kylertown transacted business in town yesterday.

## BEFORE HUN SQUAD TWICE

Bellefonte, Pa., Jan. 7—Taken out on two separate occasions and placed before a firing squad to be shot was the experience of Lieutenant E. R. Taylor of this place, while a prisoner of war in Germany, according to a letter received from him by his wife since his arrival back in France.

The lieutenant wrote that for some reason or other the Germans did not like him, and in addition to offering him almost every indignity imaginable and givng hm the worst of treatment they singled him out as one from whom to learn military information.

Failing to extract anything of value from him, they took him out on two occasions and stood him up to be shot, but he dared them to shoot and the order to fire was never given. The only consolation the lieutenant says he has is that on July 15, the day he was taken prisoner he killed eight Germans and wounded another before they captured him.

## TYLER SOLDIER DIES

Thomas Leo Monahan died on Sunday at the DuBois hospital, death being due to bowel trouble. Mr. Monahan was in the service, being stationed at Camp Dix, N. J., and was having considerable trouble when he came home. He is survived by his mother and several brothers and sisters. Funeral services will be held today at his home in Tyler, and burial will be made at St. Catharines cemetery in DuBois.

The young soldier was a son of the late John Monahan, a former Clearfield resident, who was killed on the railroad near Tyler a little more than one year ago.


LEONARDSON'S

# Final Clearance Sale of Our Entire Stock of Millinery

**Every lot in the store marked at next-to-nothing prices**

We have divided them into three groups and marked them

**$1.95, $2.95 and $3.95**

**Regular price from $5.00 to $15.00**

**(See window display)**

**A. W. Leonardson Co.**



# GUARANTEED RELIEF FOR RHEUMATISM LUMBAGO and ALL MUSCULAR SORENESS

**20th Century Liniment Guaranteed by Woodward & McPherson and All Good Druggists**

Put it on full strength right out of the bottle. It goes right to the spot and brings soothing relief. It does not burn, stain or leave a greasy residue, but it certainly puts an end to all rheumatic pains, lumbago, sciatica, neuralgia and pleurisy pains. It acts quicker and better than anything you have ever tried.

20th Century Liniment puts the "go" in lumbago and does it so surely and speedily it seems almost like magic. A single application will prove it in almost every instance.

Remember there is nothing so good for bronchitis sore throat stiff neck lameness or sore muscles and that results are guaranteed. If you don't find quck relief, take the bottle back to your druggist and get your money back. What this truly wonderful liniment has done for others it can do for you also. Step in and get a bottle today. Woodward & McPherson can supply you.



# DRIGGS THEATRE

ONE NIGHT **SATURDAY, Jan. 11**

COUTTS AND TENNIS' BRILLIANT MUSICAL TRIUMPH

Smashing
Tremendous
Overwhelming
Sensational
Smacking
Musical
Comedy
HIT

A SMACKING MUSICAL SUCCESS
THE KISS BURGLAR
BY GLEN MACDONOUGH AND RAYMOND HUBBELL
FULL OF PUCKERING TUNES
WITH A PEACOCK ALLEY CHORUS

SIX Solid Months GEO. M. COHAN Theatre, NEW YORK
ALL NEW YORK ADORED IT

And the Atmosphere PATRICIA O'HEARN From The Winter Garden

Embracing a Great Cast of Musical Comedy Favorites, Henry Coote, David Andrada, Lee Daly, Donald Archer, Estelle Colbert, Anthony Andra, Lessie Hall, Harry Wilson, Sam Holden and Fred Barnes.

20 ENCHANTING SONG HITS FULL OF PUCKERING TUNES 20

**PRICES--50c, 75c, $1.00, $1.50, $2.00**
SEATS SELLING THURSDAY, JAN. 9th



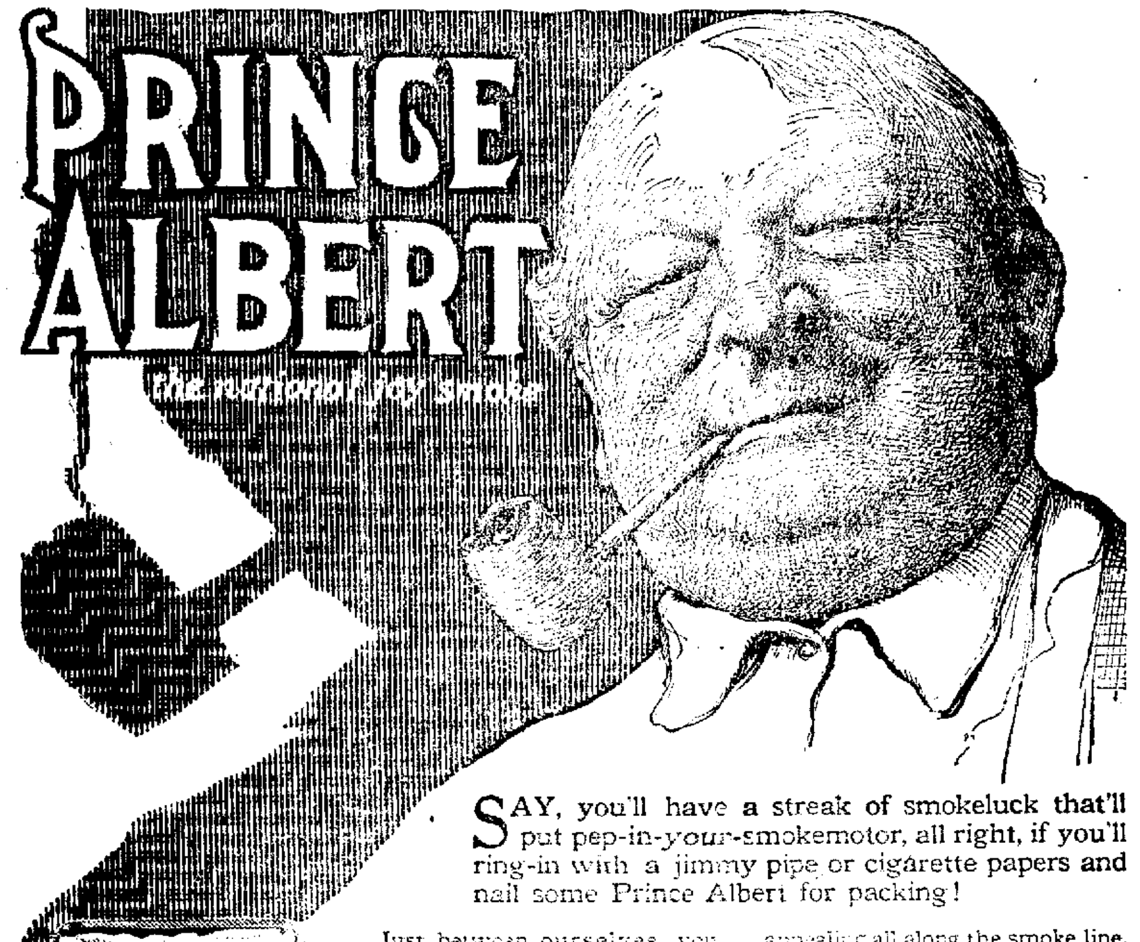


SAY, you'll have a streak of smokeluck that'll put pep-in-*your*-smokemotor, all right, if you'll ring-in with a jimmy pipe or cigarette papers and nail some Prince Albert for packing!

Just between ourselves, you never will wise-up to high-spot-smoke-joy until you can call a pipe by its first name, *then*, to hit the peak-of-pleasure you land square on that two-fisted-man-tobacco, Prince Albert!

Well, sir, you'll be so all fired happy you'll want to get a photograph of yourself breezing up the pike with your smokethrottle wide open! *Talk about smoke-sport!*

Quality makes Prince Albert so appealing all along the smoke line. Men who never before could smoke a pipe and men who've smoked pipes for years all testify to the delight it hands out! *P. A. can't bite or parch!* Both are cut out by our exclusive patented process!

Right now while the going's good you get out your old jimmy pipe or the papers and land on some P. A. *for what ails your particular smokeappetite!*

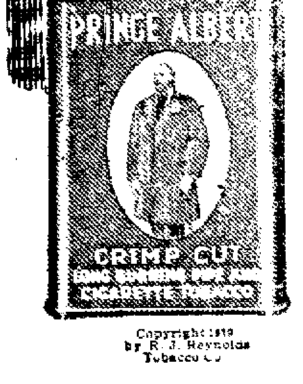


Copyright 1919 by R. J. Reynolds Tobacco Co.

*You buy Prince Albert everywhere tobacco is sold. Toppy red bags, tidy red tins, handsome pound and half pound tin humidors—and that classy, practical pound crystal glass humidor with sponge moistener top that keeps the tobacco in such perfect condition.*

R. J. Reynolds Tobacco Company, Winston-Salem, N. C.



COLDS
Head or chest—are best treated "externally"—

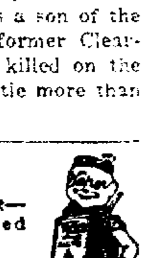

Your Bodyguard
VICK'S VAPORUB
NEW PRICES—30c, 60c, $1.20



# Do You Need A New Range?

Your new range should be selected from our stock.

We have the Majestic, Dockash, Red Cross and Radiant Home. No better cook stoves are made than these.

If you are in need of a new range, see us.

**CLEARFIELD HARDWARE CO.**
125 Market Street Clearfield, Pa.


NEWSPAPERARCHIVE® NEWSPAPERARCHIVE®

MEMBER UNITED PRESS ASSOCIATION

CIRCULATION YESTERDAY 3,260

# THE CLEARFIELD PROGRESS

THE WEATHER
Snow flurries this afternoon. Fair with cold wave tonight. Friday fair and continued cloudy.

VOLUME XIII. THE CLEARFIELD PROGRESS THURSDAY EVENING JANUARY 9, 1919 NUMBER 160

## BERLIN RIOTS CONTINUE SAY LAST REPORTS

### United Press Correspondent John Grauden Wounded In Feet by Hand Grendade

### CONDITIONS GROW WORSE

Jonh Grauden, United Press Staff correspondent who gave America first news yesterday that the rioters had forced General Harris to haul down the American flag in Berlin, was wounded badly in the foot. A dispatch from him stated that he was too busy to go to a hospital but that the injury was painful.

Fighting was cotinued in Berlin last night. Several hundred were killed and wounded. Karl Leibknecht and George Leadbour, leaders respectively of the Spartacides and the Independent Socialists are said to have set up a new government in the Berlin police station. Other reports say that the Ebert-Schiedeman government is still safe and continues in gradually subduing the revolters.

There was rioting today in Dusseldorff, Schwerin, Munich and Frankfurt. In Berlin the classes of 1919 and 1920 have joined the Spartacides. Street fighting has occurred in Leipzig and Wittenberg according to a London advice. These also reported that an unknown American correspondent (probably Grauden) was wounded in the foot when a hand grenade exploded.

Military Governor Noske, according to United Press dispatches, has gone to Justerbog, 27 miles from Potsdam, to bring reliable government troops to Berlin Three hundred were killed within three days in Dusseldorf when the Bolsheviki established a republic. At Munich 5,000 workers were fired upon with machine guns Business in Frankfurt is at a stand still. Dispatches from Geneva stated that all work had ceased in Germany. A Bolsheviki government has been proclaimed in many cities. A general strike is called for January 19, when the general election is slated to be held. Rumor in Berlin is to the effect that Chancellor Ebert has asked the Entente troops to occupy the city and that American forces protect the voters on election day.

## LABORERS STRIKE AT NEW YORK TIES UP DOCK SHIPPING

NEW YORK, Jan. 9.—Fifty-eight thousand boatmen and water front laborers were idle here to day and shipping was at a stand still. The strike of 16,000 boat employes and ferry hands threw 42 000 stevedores out of work. New York harbor and the rivers on both sides of Manhattan are empty except for police boats on guard duty.

The strike was expected to spread rapidly to other marine workers. The International Longshoremen's Association was expected to strike in sympathy with the Marine Workers Affiliation. It was estimated that if such a measure was taken about 60,000 men would be idle. A serious fuel and food famine is threatened

### GRIP IN 1918 KILLED 111,688 IN 46 CITIES

The influenza epidemic which swept the country last in 1918 caused 111,688 deaths in the forty-six largest cities, according to statistics made public by the Census burau at Washington.

The year's total death rate in New York City was 18.8 per thousand, compared with 15.2 for 1917. In Chicago it was 17.1, against 14.9 the year before, and Philadelphia, 24.2 compared with 17.1 in 1917.

### STOCKS FRACTIONALLY HIGHER

NEW YORK, Jan. 9.—Prices were fractionally higher at the opening of the stock market today United States Steel opened at 91, up 1-4; Southern Pacific 102, up 1-2; Marine preferred 107 1-4, off 7-8; Mexican Petroleum 186 1-2, up 1, Anaconda 60 1-8, up 1-8.

## WILSON PAYS FINE TRIBUTE TO T. R.

Washington Jan. 7—The following proclamation on the death of Theodore Roosevelt was cabled from Paris today by President Wilson and issued tonight at the State Department:

WOODROW WILSON PRESIDENT OF THE UNITED STATES OF AMERICA

A Proclamation to the People of the United States:

It becomes my sad duty to announce officially the death of Theodore Roosevert President of the United States from September 14, 1901, to March 4, 1909, which occurred at his home at Sagamore Hill, Oyster Bay, N. Y., at 4:15 o'clock in the morning of January 6, 1919. In his death the United States has lost one of its most distinguished and patriotic citizens, who had endeared himself to the people by his strenuous devotion to their interests and to the public interests of his country.

As President of the Police Board of his native city, as member of the Legislature and Governor of his State, as Civil Service Commissioner, as Assistant Secretary of the Navy, as Vice President and as President of the United States, he displayed administrative powers of a signal order and conducted the affairs of these various offices with a concentration of effort and a watchful care which permitted no divergence from the line of duty he had definitely set for himself.

In the war with Spain he displayed singular initiative and energy and distinguished himself among the commanders of the army in the field. As President he awoke the Nation to the dangers of private control which lurked in our financial and industrial systems. It was by thus arresting the attention and stimulating the purpose of the country that he opened the way for subsequent necessary and beneficial reforms.

His private life was characterized by a simplicity, a virtue and an affection worthy of all admiration and emulation by the people of America

In testimony of the respect in which his memory is held by the government and people of the United States, I do hereby direct that the flags of the White House and the several departmental buildings be displayed at half staff for a period of thirty days and that suitable military and naval honors under order of the Secretaries of War and of the Navy be rendered on the day of the funeral.

Done this seventh day of January in the year of Our Lord nineteen hundred and nineteen, and of the independence of the United States of America the one hundred and forty-third.

WOODROW WILSON,

By the President:

FRANK L. POLK, Acting Secretary of State.

## OBITUARY

### ELIZABETH BRANIFF RUPERT

Elizabeth Braniff Rupert, wife of Floyd L. Rupert, died at her home in Irvona, Pa. on Saturday, December 21, 1918. Her death was caused by pneumonia following an attack of influenza.

The deceased was the daughter of Mr. and Mrs. Philip Braniff, of Irvona, former residents of Clearfield, and was aged 21 years, 4 months and 1 day.

The funeral occurred on December 24th, Rev. Wilhelmina of the M. E. church officiating. Interment in Clover Run cemetery.

Elizabeth was well known in Clearfield having lived here until two years ago when she joined her parents who had removd to Irvona several years ago. She will be sadly missed by all who knew her, and the many kindnesses of her friends and neighbors was a solace to her relatives in their sorrow and will ever be gratefully remembered.

She is survived by her husband and infant son, father and mother and the following brothers and sisters: Allen and James Braniff at home; Mrs. Beatrice Hooven, of Clearfield; Mabel, Vivian and Sara Marie Braniff at home.

### NOTICE

Members of the P. O. S. of A. are requested to turn out tomorrow at two o'clock to attend the funeral of D. C. Young of McBride street.

## AGRICULTURISTS CONSIDER A NEW ROADMAKING LAW

The Clearfield County Agricultural Society held its regular annual meeting in the Arbitration room on Wednesday Jan. 8th. The sessions lasted throughout the day and many subjects of interest to the Society and to Clearfield county were discussed and acted upon.

It being the date for the annual election of officers the following men were chosen to direct the affairs of the society for the ensuing year: President, Harrison Straw; Vice President, T. L. Way, Secretary and Manager County Fair, Fred B. Reed; Treasurer, Jas. A. McPherson; Members of Executive Committee, A. E. Leitzinger and Peter Gearhart; Member of Fair Committee, A. H. Read; Member of State Board, T. L. Way; Member of State Institute Advisory Committee, G. B Wachob.

Reports of the various officers and committees were read and approved, the Treasurer's and County Fair reports showing that the Society had had a successful year A resolution was unanimously adopted authorizing the purchase, out of the surplus in the treasury, of $1500.00 worth of the bonds of the Park Association.

There was an interesting discussion led by County Agent A. T. Kearney, on the subject of Production Costs of Farm Products Mr. G. B. Wachob presented some figures compiled by the milk producers association of DuBois showing the cost of distribution of milk in that city as well as the successful operation of that organization.

A movement was started looking toward the keeping of cost of production accounts by the farmers in this vicinity.

Another resolution provided for making application for an increase in the appropriation for expenses of the County Farm Bureau extension work.

Another matter of vital importance under discussion was the proposed bill to create the office of County Supervisor of Local Roads and to establish a County Road Fund in each county of the State. A resolution was unanimously adopted approving the preliminary draft of this bill and it was decided to have copies of the proposed bill sent to the various agricultural societies and granges throughout the State and to ask these organizations to signify their approval of the bill and to communicate their action to their respective Representatives in the Legislature, asking their support of the measure.

The following is the preliminary draft of the bill as adopted:

PROPOSED

**Bill to Create the Office of County Supervisor of Local Roads and to Establish a County Road Fund in Each County in the State.**

**The County Supervisor of Local Roads to be Selected as Follows:**

The County Superintendent of Schools, the County Farm Agent, together with one person skilled in road building to be chosen by the board of County Commissioners and one person to be appointed by the State Highway Commissioner, shall constitute an examining committee in each county to examine applicants for the office of County Supervisor of Local roads for that county.

The examination to be a thoro test of the applicant's knowledge of practical road making and repairing, including road materials and drainage and also of efficiency and economy in business management.

The person receiving the recommendation of this committee to be certified to the County Commissioners as having received the appointment as County Supervisor of Local Roads for four years.

The County Supervisor of Local Roads may be removed from office by the court of the county for incompetence, negligence, malfeasance in office, or upon conviction of crime.

The duties of the County Supervisor of Local Roads shall be to see that all roads in the county, other than State roads, be kept in good condition for travel—hard, smooth, dry, of an easy grade, and as straight as possible, especially in the matter of short, sharp turns.

Whenever, in his judgment it is deemed best for the interest of the traveling public that a road be vacated or supplied or its location changed, he may vacate or supply or change such road but only after due notice has been given to all parties interested, and any citizen may petition the court to have viewers appointed to assess a just amount to be awarded to or from the parties in interest, according as they may have had their property damaged or its value increased by the improvement of the road, such assessment when made to be collected in the same manner as assessments of damage is now collectible.

The County Supervisor of Local Roads shall at his pleasure appoint one Local Supervisor of Roads in each and every township or district in the county in which there are local roads, and as many assistants to the local Supervisor as are necessary for the proper care and oversight of the roads, and these local Supervisors shall, under the direction of the County Supervisor of Local Roads, hire men, teams, etc., for necessary road work, paying current wages for the same—such wages, however, to be uniform throughout the county.

It shall also be lawful for the County Supervisor of Local Roads to make contracts for the maintanence of roads to the lowest responsible bidder.

The County Supervisor of Local Roads shall receive a salary of $2500 per year and necessary expenses including an automobile or other necessary means of travel.

The County Commissioners shall furnish an office at the county seat either in connection with some other county office or separately, properly equipped, with the services of a stenographer.

For the further purpose of carrying out the intention of this act a County Local Road Fund is hereby created in the County Treasurers' office into which all road moneys to be used for local road purposes shall hereafter be paid, including all road funds now held in township or other district treasuries and all taxes hereafter collected for road purposes.

All road money and property now held by the different townships or districts is hereby declared to belong to the County Local Road Fund of the county in which the district is situated, and title is vested in the same.

The total amount of taxes laid, assessed, and collected in any county under the provisions of this act shall not, for the first 3 years, exceed the average of the whole amount of local taxes laid assessed and collected for road purposes in said county by the local authorities in the year previous, to the going into effect of this act.

From and after the approval of this act one fourth of all automobile license fees paid into the State Treasury shall be paid by the State Treasurer into the County Local Road Funds of the several counties in proportion to the whole number of miles of local roads in each county.

The County Local Road Fund accounts shall be audited by the County Auditors in the same manner as other accounts are now audited by them in the several counties of the Commonwealth.

The County Supervisors of Local Roads of the several counties of the State shall meet in State convention at Harrisburg once a year for purposes of discussion and of formulating uniform and efficient methods of administration, road building, maintainance, etc., and when uniform rules and regulations have been adopted by majority vote of the convention they shall be complied with by the different County Local Road Supervisors in so far as is practicable under the different conditions in their several counties.

When the County Supervisors of Local Roads meet in State convention the State Highway Commissioner shall be exofficio, president.

The offices of Township Supervisor and Township Road Master are hereby abolished, and all laws or parts of laws inconsistent with this act are hereby repealed and more particularly the following:

## BASKET BALL OPENS TOMORROW NIGHT

The basket ball season will have its lid pried off tomorrow night when the local High School team locks horns with the boys from the Reynoldsville High School

Basketball has always been one of the strong sports at the local institution and this year's team is bidding fair to maintain the reputation that former teams have earned for the school

This year's team has been working hard for some time past and the boys have a spirit of conquest that bodes ill for competing teams While the basket tossing of Pooler will be missed, the present forwards are developing a sense of location for the iron ring that should place Clearfield High School on the long end of the score for the majority of their games.

The game Friday night should be a snappy, clean game and will, no doubt please the followers of the locals.

## SPROUL NAMES HIS AGRICULTURE AND BANKING OFFICIALS

Harrisburg Jan. 8—Governor-elect William C. Sproul tonight announced that he had selected former Senator John S. Fisher of Indiana for Commissioner of Banking and Prof. Frederick Rasmussen of State College as Secretary of Agriculture. They have sent him acceptances.

Mr. Fisher will succeed Daniel F. Lafean of New York and Prof. Rasmussen will take the place held by Charles E. Patton of Clearfield county It is understood that Gov. Sproul contemplated a complete organization of the Agricultural department along lines which will permit of it filling the needs for which it was created. While Mr. Fisher is a lawyer of prominence throughout the state, he is also familiar with the banking business. He possesses much executive ability and is looked upon as an ideal man to head the banking department. Prof. Rasmussen is an expert in agriculture and the governor has worked hard to get him to take charge of this important department of the state government. Neither Mr. Fisher nor Prof. Rasmussen sought the appointments.

The new governor is rapidly completing his official famliy and is surrounding himself with a number of new men. In addition to Mr. Fisher and Prof. Rasmussan his announced selections to date are: Harry S. McDevitt, Philadelphia, secretary to the governor; Cyrus E. Woods, Greensburgh, secretary of the Commonwaelth; William I. Schaffer, Chester attorney general; Lewis S. Sadler, Carlisle, highway commisisoner; Dr Edward Martin, Philadelphia, commissioner of health, and Harry A. Mackay, Philadelhia, chairman of the Workmen's Compensation Board. Mr. Woods and Mr. Mackay now hold the positions to which they will be reappointed.

## STATE FEDERATION OF WOMAN'S CLUBS DECIDE TO MEET HERE

The meeting of the Woman's club held at the home of Miss Isabell Powell Tuesday evening, was largely attended, and was unusually interesting throughout.

Mrs. Harry Boulton, the President, called the meeting to order, and after the business session, Mrs. George Reed explained to the club the reasons for changing the date of the meeting of the State Federation of Clubs. The earlier date of January 29th was choseen on account of rush of work. The fact that Clearfield has been chosen for the state federation meeting reflects great credit on the local chapter, and proves that the members are making every effort along all lines of helpful activities. A sum of money was collected for a Liberty Bond purchcased by the club.

Literature on the prevention of tuberculosis was distributed, after which Mrs. S. Canfield Wilson gave one of her clever talks on "Humane Work." The club decided to continue the custom of giving prizes to school children for the best essays on the humane treatment of animals.

A delightful social hour followed, during which light refreshments were served.

### SAYS RAILROAD RATES MUST GO UP

WASHINGTON, Jan. 9.—Railroad rates must go up even under government control, Keen Cuyler, representing the railroad executives, told the Senate Inter-state Commerce committee today. "Higher rates will be necessary even under government control. I think the government will raise the rates shortly," said Cuyler.

### WILLIAM WOODEL DIES

William Woodel, aged about 45 years, died at the home of his father, David Woodel, on South Fourth street at an early hour this morning of pneumonia following influenza. Besides his father he is survived by one sister, Mrs. George Neff, and several brothers

WANTED—Young girl to take care of house this evening between 7:00 and 11:00. Apply 211 Walnut street before 6:50. Prefer girl living near Walnut street. J9-1t-pd

## CITIZENS PETITION COUNCIL TO FIGHT THE STEAM RATES

The steam heat charge situation continues to simmer quietly in Clearfield. Meanwhile the sandbagged consumer who is asked to give up about everything but his life in payment of the raised and rising monthly steam bills continues to get hotter and hotter. In fact we talked to several staid, decorous old fellows this morning who were many degrees hotter over their charge for December than our water cooled or alleged two-handed steam heats the average radiator about town.

One fellow owned a couple of offices which he has rented for a term of years at a fixed rental and under his contract he supplies the tenant with heat. He says the steam bill for December was four or five dollars more than the rent he was getting for the offices. He asked our advice in the matter and we told him to just deed the property over to the steam company and let them charge the excess over the monthly rent to themselves.

He said he felt like doing that as a money saver only he was afraid they wouldn't accept his offer unless he agreed to pay the taxes on the property each year.

A committee of citizens have prepared a petition to Council requesting that some official action be taken toward heading off the exorbitant heat charges, but as no meeting of Council was held Monday evening no action was taken.

The Philipsburg Committee after employing Judge Allison O. Smith as their counsel, took the matter of joint action between the two towns up with President Betts of the Chamber of Commerce and we are informed a town meeting of protest will be called and the necessary steps taken at that meeting to get some relief in the matter.

### CLEARFIELD BOY MADE GOOD

A. Guy Ogden, one of Baltimore's prominent business men, is in Clearfield the guest of his parents, Mr. and Mrs. T. D. Ogden, of Ogden avenue. Mr. Ogden has prospered finely in the monumental city which is indeed gratifying to his host of local friends.

Mr. Ogden is the proprietor of a large engraving and lithographing establishment in Baltimore, one of the largest concerns of its kind in the eastern cities. He has patented an offsetting machine, which is said to be superior to any machine of the kind on the market and comes here at this time to supervise the assembling and setitng of one of these machines which has just been manufactured at the Clearfield Machine shops.

When the war broke out Mr. Ogden volunteered his services to his country and has been engaged in important war work for the past year or more. He was commissioned a First Lieutenant and is certainly a fine appearing officer.

## WEST VIRGINIA HAS RATIFIED THE DRY NATION AMENDMENT

Charleston, W. Va., Jan. 9—By a vote of 78 to 3 the West Virginia House of Representatives voted to ratify the Prohibition amendment. Yesterday the Senate voted to ratify by a vote of 25 to 0. Thus West Virginia joins the long line of states which have ratified making a total of twenty three states for ratification. Thirty-six states are required. Yesterday the states of Idaho, Maine and Tennessee ratified the amendment. The Illinois senate has ratified but the lower house has not yet voted. The Georgia House has ratified but the upper House is yet to vote.

### REVEALS GERMAN NAVAL PLANS TO INVADE CANADA

WASHINGTON, Jan. 9.—German plans for an invasion of Canada by men in this country who have served in the Imperial German Navy were today told to the Senate Committee probing German propaganda by A. B. Bielaski, head of the Bureau of Investigation of the Department of Justice.

Kansas women have exercised the privilege of municipal suffrage since 1887.

## MEETING OF DELEGATES POSTPONED

**Paris, Jan. 9—The program for the formal conference of the associated powers is changing almost hourly. It was officially announced by the French government yesterday that the announcement that the preliminary meeting would be held in the Foreign Office this afternoon was premature.**

**An official statement issued today said that the meeting would be postponed until Premier Lloyd George arrives Saturday or Sunday Premier Clemanceau, Foreign Minister Pichon, Finance Minister Klotz, Andre Tiardu and Jules Cambon will be the French delegates to the peace conference it was officially announced today. Marshall Foch will participate as generalissimo of the Allied army.**

## OLANTA SOLDIER IS BACK FROM FRANCE

Walter Stott, a member of the heroic 80th Division which did such valiant work in the terrific fighting in the closing days of the war, arrived in Clearfield on the Pennsylvania train this morning enroute to his home at Olanta.

Young Stott was wounded twice receiving a machine gun bullet in the stomach while a second bullet penetrated one of his legs. He carries the first bullet embedded in his lung. He was recently brought to this country in a hospital ship and will go home on this evening's New York Central train.

His coming was unknown to his people, the first word they received from him being this afternoon when he called his mother on the telephone and broke the glad news of his return to her.

### ONE HUNDRED YEARS AGO THIS YEAR—

The city of Memphis was founded.

Alabama was admitted to Statehood.

Serfdom was abolished in Wurtemburg.

Arkansas was organized as a territory.

Maine was separated from Massachusetts.

Spain ceded Florida to the United States.

The first steamboat crossed the Atlantic.

Auburn Theological Seminary was established.

The Erie Canal was opened from Utica to Rome.

First Steamboat navigated the Great Kanawha River.

First steamboat arrived at St. Louis from New Orleans.

First printingg-office in Texas established at Nacogdoches.

The first agricultural paper in the United States appeared

The first national financial crisis in the United States occurred.

Lieutenant Franklin undertook his second search for the Northwest Passage.

Ampere conceived the idea of applying electro-magnetism to the telegraph.

The first lodge of Odd Fellows in the United States was instituted at Baltimore.

Missionary and Bible Society of the Methodist Episcopal Church organized in New York.

United States and Great Britain ratified a convention for the joint occupation of Oregon.

The literary event of the year in America was the appearance of Washington Irving's "Sketch Book".

German universities were placed under police supervision by the Government to repress the progress of liberal ideas.

The famous Danish physicist Hans Christian Oersted, made his experiments with the magnetic nedle and laid the foundation for the modern theory of eletro-magnetism.

One of the most imposing memorials to a woman to be found in all Europe is the magnificent Marie Theresa monument at Presburg.

The present year marks the centennial of the birth of Mrs. E. D. E. N. Southworth one of the most prolific of American novelists.

NewspaperARCHIVE®

# THE CLEARFIELD PROGRESS

Published every day except Sunday by the Progressive Publishing Company, Progress Building, Clearfield, Pennsylvania.

G. A. STEWART, Managing Editor.
J. D. CONNELLY, City Editor R. S. NIGHTINGALE, Adv. Mgr.

OFFICERS:
R. H. SOMERVILLE, President G. A. STEWART, Sec. and Treas.
H. & C. Phone, No. 176 Bell Phone No. 47

TERMS OF SUBSCRIPTION
One Year ..... $4.00 Three Months ..... $1.00
Six Months ..... $2.00 One Month ..... .40
All subscriptions not paid in advance are charged at forty cents a month.

Entered at Post Office at Clearfield, Pa., as second class matter.

THURSDAY EVENING, JANUARY 9, 1919.


## THE Y. M. C. A. AND THE SOLDIER

A most interesting article appears in the New York Times concerning the Y. M. C. A. as the overseas soldiers see it. It has long been known that the work of the Y. M. C. A. among our soldiers has been severely criticized by them. The organization now has a vast sum of money on its hands to use and before using it is conducting an investigation out of which it is hoped to correct any errors that have been made. Following is an extract from the article:

It is idle to try to express in a few words what has been the matter with the Y. M. C. A. Its present unpopularity is an outgrowth of many factors. If I were asked to set forth the biggest factors in making the unpleasant reputation the Y. M. C. A. now has over here I would say, first, management of canteens; second, unfortunate selection of much of its personnel, and third, overmuch care for the moral welfare of the American doughboy.

### Taking Over the Canteens

Let us take the matter of canteens. Of course it is true that the army asked the Y. M. C. A. to take over the canteens. Disregarding opinions as to the wisdom of that procedure, the Y. M. C. A. found itself with the canteen job on its hands. In accepting that job the Y. M. C. A. made its big mistake. And this is why the doughboy has never been able to understand why he should pay fancy prices at a Y. M. C. A. canteen when he has read of millions given to the Y. M. C. A. by his folks back home.

For the Y. M. C. A. it was and is unfortunate that the doughboy is not endowed with a judicial temperament. Were he so endowed he would doubtless weigh carefully that the Y. M. C. A. had to pay big shipping freights, with the Y. M. C. A. had to pay rents, that the Y. M. C. A. had to pay many salaries, bigger than the doughboy got for fighting Uncle Sam's battles. He would consider all these things—if he had the judicial temperatment. But not having it he has said:

"Why the deuce should we have to pay big prices for those things when the money was given the Y. M. C. A.?"

Now the Y. M. C. A. sets forth persistently that nowhere in its publicity campaign did it say that it was going to use money raised to give things to doughboys. Yet the conclusion seems justified that it did not set forth plainly enough that things were to be sold to doughboys, because in countless letters from home doughboys were told of how parents and friends had given money to the Y. M. C. A. so that canteen supplies would go quickly and freely to fighting men.

### Left Wrong Impression

Judging by this net result, the Y. M. C. A. drive publicity was not well managed, in that it left a wrong impression in certain quarters.

The Y. M. C. A. was not alone in this mistake. The Red Cross also made it in its posters showing a beautiful Red Cross nurse lifting a wounded soldier from the field of battle to her protecting breast. Now the doughboy knows perfectly well that no Red Cross nurse lifts wounded soldiers from the field of battle, that a wounded man never sees a Red Cross nurse until he gets back to some evacuation or base hospital. And that selfsame poster in the hands of soldiers has hurt the Red Cross seriously. But that is beside discussing Y. M. C. A. canteens.

A great deal of the criticism is justified, that is from the point of view of the doughboy. On the other hand the larger contributors of the Y. M. C. A. had in view the moral and religious work of the Y. M. C. A. when he contributed. It was not expected of course that the Y. M. C. A. was to conduct a sort of revival among the soldiers but the influence of the orgaization with its great program of intellectual and spiritual uplift was and is sorely needed not alone in Europe but here at home as well. It is apparent that the canteen job thrust upon the Y. M. C. A. by the government was unfair and put the organization at a tremendous disadvantage in doing its real work.

### SERGEANT JOHN E. KRAGLE HOME

Sergeant John E. Kragle son of John L. Kragle of Locust street, arrived home from Camp Jackson, S. C., Tuesday evening, having been mustered out of Uncle Sam's service. Sergeant Kragle was in the artillery branch of the service attached to the school of topography and had much valuable experience in range finding. He is looking fit as a fiddle and his appearance and stripes denotes hard work and careful attention to detail and duty.

### ENGAGEMENT ANNOUNCED

Mr. and Mrs. Stase Bowman of Bloomington announce the engagement of their daughter, Pearl Irene, to Elwin E. Steggal, son of Mr. and Mrs. Wm. Steggal of Hudsen, Ohio.


## You'll Want To Start 1919 With A Savings Account

Your Christmas Money is an excellent reason to start it now.

Bank those spendable dollars and HAVE an account January 1st.

Clearfield National Bank
"The Bank of Service"


# TODAY'S CASUALTIES

**The following casualties are reported by the commanding general of the American Expeditionary forces today:**

The following Pennsylvanians are n today's list:

SECTION ONE

| | |
|---|---|
| Died of wounds | 73 |
| Died of disease | 129 |
| Wounded severely | 202 |
| Missing in action | 20 |
| Total | 424 |

**Died from Wounds**
Privates
Edgar Brougher, Cokeville
Elmer Bruce, Beaver Falls
William Farmer, McKeesport
Walter Kingrich, Lawn
Percy Greaves, Irwin
Charles Kuhn, State College
Jacob Miller, Greensburg
John Moore, Columbia
William Moyer, Rehrerburg
Harold Adams, Langeloth

**Died of Disease**
Privates
Frank Buchanan, Emerson
Charles Conley Narberth
Chester Curry, Kerrmoor
Charles Dehart, Reynoldsville
Cecil Hartford, Elmhurst
Ivan Hillyard, DuBois
Oscar Long, Hamburg
Maurice Witmer, Swathmore
William Stanley Philadlephia

**Wounded Severely**
Privates
James H. Wood, Philadelphia
John Jenkins, Danville
Guiseppe Gristoforo, Toina
John Flynn, Dunmore
Elias Kroustrouris, Pittsburgh
Sam Martin Shenandoah
Karol Rakoski, Fayette City
George Short, Fairhaven
Thomas Taylor, Carbondale

**Missing in Action**
Privates
John Budnick, Philadelphia
Emanuel Goodman, Philadelphia

**Wounded Slightly, Previously Reported Killed in Action**
William Pegg, Philadelphia

**Wounded Severely Previously Reported Died of Disease**
Pvt. Charles Sloane, Drifton

**Killed in Action Previously Reported Severely Wounded**
Pvt. Frank Mancusi, Philadelphia

**Killed in Action Previously Reported Missing in Action**
John McKinley, Pittsburgh
Joseph Miller, New Castle

**Wounded Severely Previously Reported Missing in Action**
Lt. Nelson Perine, Philadelphia
Privates
Arthur Kitchen, Nescopeck
Frank Parker, Philadelphia

**Wounded Slightly Previously Reported Missing in Action**
Robert Kreiser, Lebanon
Albert Pyers, Homestead
Joseph Egan, Sunbury

**Wounded (Degree Undetermined) Previously Reported Missing in Action**
Peter McFarland, Philadelphia
Harry Waller, Philadelphia
Privates
Harry C. McNamee, Llanerch
John Wagner, Jenkintown
Horace Whiteside, Catasauqua
Harvey Rowe, Wiconisco
William Trently, Archbald

**Sick in Hospital Previously Reported Missing in Action**
Privates
Bronislaw Miskiel, Nanticoke
Jonathan Clauser, Allentown

**Returned to Duty, Previously Reported Missing in Action**
Privates
Howard Averill, Erie
Sylvester Bubb, Philadelphia
Martin Plute, Cecil

SECTION TWO

| | |
|---|---|
| Killed in action | 89 |
| Died of wounds | 80 |
| Died from accident and other causes | 8 |
| Died from aeroplane accident | 2 |
| Died of disease | 89 |
| Wounded severely | 121 |
| Wounded, degree undetermined | 4 |
| Wounded slightly | 1 |
| Missing in action | 29 |
| Total | 422 |

**Killed in Action**
Lieutenants
John Martin Wesoloski, Imperial
Corporals
Arthur Dodinson, Pittsburgh
Stormont Pollock, Philadelphia
Privates
Joseph Szedlock, Elkland
Samuel Turner, Philadelphia


Don't wait until your cold develops Spanish Influenza or pneumonia. Kill it quick.

HILL'S CASCARA QUININE BROMIDE

Standard cold remedy for 20 years—in tablet form—safe, sure, no opiates—breaks up a cold in 24 hours—relieves grip in 3 days. Money back if it fails. The genuine box has a Red top with Mr. Hill's picture. At All Drug Stores.


**Died of Wounds**
Sergeants
Ralph Covert, Dorranceton
Frank Lees, Monessen
Philip Melick, Philadelphia
Williame Rawlings, Peckville

**Died of Disease**
William Earl Stephens, Phila.
Sergeants
Malcolm Law, Kingston
Corporals
Coleman Havens, Glenside
George Snyder, Slippery Rock
Private
Eugene Scott, Coatesville

**Died from Aeroplane Accident**
Lieutenant
John Fisher, Punxsutawney

**Wounded Severely**
Sergeant
Anthony Scanlan, Lost Creek
Corporal
Crawford Strine, Waynesboro
Privates
Mike Brunyak, Clarence
Harry Holtzman, North York
James Lee, Pittsburgh
Harry Anderson, Coatesville
Frederick Melte, Austin

**Missing in Action**
Privates
George Mangis, Pittsburgh

**Killed in Action Previously Reported Missing in Action**
John Bretschneider, Broughton
Clyde Santee, Athens
Privates
Dominick Caterina, Washington
Louis Megavero, Philadelphia

**Wounded Severely Previously Reported Missing in Action**
Privates
Tony Benkis, Boswell
Stephen Johnson, Bloomsburg

**Wounded Slightly, Previously Reported Missing in Action**
George Raum, Crafton
Privates
Michael Cintala, Nanticoke
Craig Thom, New Bethlehem

**Wounded (degree undetermined) Previously Reported Missing in Action**
Corporal
Louis F. Trapp, Philadelphia
Privates
Ray Brant, Cairnbrook
Henry Joseph Conlin, Homestead
Ernest Geehns, Philadelphia
Joseph Kern, Willow Grove
Earl Reibsame, Sunbury
Rene Tissot, Philadelphia

**Sick in Hospital Previously Reported Missing in Action**
Privates
Fred Peifer, Bloomsburg

**Returned to Duty, Previously Reported Missing in Action**
Privates
Vincenzo Grippi, Old Forge Boro.
Michael Hiney, Villanova
John Kriner, Morris
Bert Readman, Beaverdale
Edward Reese, Philadlephia
Robrt Smith, Meyersdale
George Tomuletz, McKees Rocks

### COTTAGE PRAYER MEETING

The second of a series of cottage prayer meetings being conducted by the First Baptist church will be held at the home of J. W. Simmers, 609 Williams street, on Friday morning at 10 o'clock. All are invited.


DON'T SUFFER WITH NEURALGIA

Use Soothing Musterole

When those sharp pains go shooting through your head, when your skull seems as if it would split, just rub a little Musterole on your temples and neck. It draws out the inflammation, soothes away the pain, usually giving quick relief.

Musterole is a clean, white ointment, made with oil of mustard. Better than a mustard plaster and does not blister.

Many doctors and nurses frankly recommend Musterole for sore throat, bronchitis, croup, stiff neck, asthma, neuralgia, congestion, pleurisy, rheumatism, lumbago, pains and aches of the back or joints, sprains, sore muscles, bruises, chilblains, frosted feet — colds of the chest (it often prevents pneumonia). It is always dependable.

30c and 60c jars; hospital size $2.50.

MUSTEROLE



# Our January Shoe Sale

*Is Still In Full Swing At Lytle Bros.*

¶ Hundreds and hundreds of people have taken advantage of the wonderful money saving bargains to be had at this sale. ¶ Have you been among them, if not it will pay you to come in and look these bargains over and select your size and width. ¶ Here are some extra special bargains for the rest of the week.

$8.00 Values in Men's army shoes. In dark and light tan calf, full regulation army shoe. Made by the Edmonds Shoe Co., at **$6.45**

**$8.00 Values in women's dress shoes, made in grey kid, brown kid, tan calf, and black kid with military or high heels at $5.95**

$5.00 Values in men's dress shoes at **$2.95**

**$5.00 Values in women's dress shoes at $2.95**

LYTLE BROS.
Clearfield, Pennsylvania


### 57 SNOWSTORMS THIS WINTER SAYS PROPHET

Whitinsville, Mass., Jan. 7—There will be fifty-seven snowstorms this winter. So states Arthur L. Searles, of this town, a weather prophet.

Last year he figured forty-two snowstorms, and they came according to his reckoning. Mr. Searles bases his predictions on mathematics.

He adds the age of the moon and the day of the month on which the first snow falls. Saturday was the 30th of the month (November), and a new moon came on the 3d. Adding the days of the month and twenty-seven the age of the moon, gives Mr. Searles's total of fifty-seven snowstorms.

The year 1919 marks the semi-centennial of the completion and formal opening of the Suez canal, which still ranks as one of the greatest engineering projects of the world.

### CARD OF THANKS

**Mrs. Minnie Holmes Logan and her daughter Louise Logan desire hereby to return their heartfelt thanks to the many friends and neighbors who so kindly assisted them during the death and funeral of their dear husband and father Harry Logan. We are especially grateful for the many floral tributes and to the Susquehanna Lodge of Masons for their services.**


# Saturday's Going To Be A Busy Day Here

## We Have Placed Four Timely Items On Sale And They Are Of Particular Interest To Those Women Who Have An Eye To Economies

Having made a reputation as we have for giving dependable merchandise at lower prices, we're offering you four items here that will serve to make this store still more famous in its value-giving.

## A Sale Of White Voile Waists At 98c

They're chic little waists for the money. Made of good grade of white voile and the style numbers are exceedingly clever. Some of them are fussily trimmed with embroidery and others are severely plain.

## $5.50 Taffeta Silk Waists Underpriced At $2.98

One might say that there was a riot of color here. For the dark stripes and the plaids mixed in among the plainly striped white waists make the color scheme luxurious. Finely made and materials of the better sort—naturally.

## Handy Little Silk Poplin Skirts Worth From $2 To $4 More Than Priced

These little skirts will fit in anywhere. Made of silk poplin, and plaid serge and prettily trimmed with braid and buttons. The sort of skirt that you'll wonder how you got along without. Underpriced at ..... **$3.98**

Especially interesting to mothers with girls 8 to 12 years old.

## Sale Of Girl's Dresses At $1.50

For the little school lassie that will stand the tub and come out fresh and crisp for school the next day. Made of blue cotton serge with the middy style waist that the girlies like. The skirts are pleated to hang fair from the waist. Worth every cent of $2.98.

Market St. Clearfield

POLLACK'S
Where the Pennsy Trains Stop

Open Year Round Till 8


NEWSPAPER ARCHIVE®

# VICTOR BERGER IS INDICTED UNDER ESPIONAGE ACT

Chicago, Jan 9—All of the five Socialist leaders tried for conspiracy to violate the espionage law were found guilty by jury this afternoon in Federal court.

The defendants found guilty are:

Congressman-elect Victor L. Berger, publisher of the Milwaukee Leader.

Adolph Germer, secretary of the National Socialist party.

William F. Kruse, editor of the Young Scoialist.

Irwin St. John Tucker, writer and speaker.

J. Louis Engdahl, editor of the American Socialist.

The defendants were charged with conspiracy to violate the espionage law by delivering speeches and circulating published articles with the willful intent to cause insubordination, disloyalty and refusal of duty among the naval and military forces of the United States and with interfering with the recruiting service and the enforcement of the selective draft law.

The convicted men face prison terms of from one to twenty years, a fine of from $1 to $10,000 or both, at the discretion of Judge K. M. Landis, the trial Judge, who will fix punishment later.

---

P. L. Delaney of DuBois is visiting friends in town.


## Classified Ads For Everybody

### FOR SALE

FOR SALE—7 room house on Anderson street, Curwensville. House almost new and in fine condition. Has electric light and city water. Will be sold cheap to quick buyer. Call Progress office. J7-6tp

FOR SALE—Electric washing machine, gas stove, rugs and other household goods. Apply J. D. Black, 318 West Market street. Phone 119x3 J7-4tp

FOR SALE

| | |
|---|---|
| Five passenger Ford touring car | $250 |
| Three registered Holstein cows each $150 | $450 |
| One Guernsey cow | 95 |
| One Jersey cow | 85 |
| One farm horse, work single or double | 95 |
| Fifteen Buff Plymouth Rock chickens, $2 | 30 |

For further information inquire of A. P., Progress office. J7tfc

LADIES—Just received a Spring line of samples. In buying your spring dress material do you want something different? Exclusive, not expensive. If you do want something different call H. & C. 460 and I will call on you. J9-6tp

### HELP WANTED

GIRL WANTED—Good girl for general housework. Good wages. Apply John R. Gearhart, No. 6 Turnpike avenue. J4-6tp

WANTED — Laundress at the Clearfield hospital. Apply at once. J7-tfc

YOUNG MEN, 16 and over, are eligible for government Railway Mail Clerks. $92 month. Examinations soon. For free particualrs, write J. L. Leonard, (former Civil Service Examiner), 834 Kenois Building, Washington. J9-5t-pd

### FOR RENT

FOR RENT—Four or five rooms suitable for light housekeeping; light and heat. Call at The Progress office. J7-tf-ch

**Years of Experience Plus Reliable Insurance**

**Helmbold & Stewart**

Snyder Block

SHOP HERE DRESS SMARTLY SAVE MONEY

Satisfaction Guaranteed or Money Refunded

# Ladies Bazaar

H. & C. Telephone

No. 5 S. Second St. Clearfield, Pa.

Twice a year at the close of each season, we make these extreme reductions. The purpose of this Annual After-Christmas Sale is CLEARANCE not profits, for we never carry stocks over from past seasons, and we are able to give you 50 per cent. off regular prics of all of our unsold Fall and Winter

## Coats, Suits and Skirts

$9.98 up $11.50 up $2.98 up

Goods must be seen to be appreciated.

Everything in Street Dresses, Afternoon and Dinner Gowns, Wedding Outfits and a Vast assortment of Infants' Wear

All stocks have been carefully chosen, their nature is in tone with the season, their qualities have been measured for the service and satisfaction they will give. Their prices show no signs of "Profiteering," you will find here hundrdes of Coats to select from, in these times of high prices such ecoonomies should indeed make the thrifty woman be thankful. May we have the pleasure of serving you?

Be Sure to Come

## Ladies Bazaar



DAIRYMEN, WHY PAY HIGH PRICES

Buy Wheat Feeds in Ton and half Ton Lots. Just Received car of SHORTS and BRAN.

CLEARFIELD FLOUR AND FEED CO.

Near B. R. & P. Station

W. G. SPENCER, Manager. (Both Phones.)



## KIDNEYS WEAKENING? BETTER LOOK OUT!

Kidney and bladder troubles don't disappear of themselves. They grow upon you, slowly but steadily, undermining your health with deadly certainty, until you fall a victim to incurable disease.

Stop your troubles while there is time. Don't wait until little pains become big aches. Don't trifle with disease. To avoid future suffering begin treatment with GOLD MEDAL Haarlem Oil Capsules now. Take three or four every day until you feel that you are entirely free from pain.

This well-known preparation has been one of the national remedies of Holland for centuries. In 1696 the government of the Netherlands granted a special charter authorizing its sale. The good housewife of Holland would almost as soon be without food as without her "Real Dutch Drops," as she quaintly calls GOLD MEDAL Haarlem Oil Capsules. Their use restores strength and is responsible in a great measure for the sturdy, robust health of the Hollanders.

Do not delay. Go to your druggist and insist on his supplying you with a box of GOLD MEDAL Haarlem Oil Capsules. Take them as directed, and if you are not satisfied with results your druggist will gladly refund your money. Look for the name GOLD MEDAL on the box and accept no other. In sealed boxes, three sizes.


### LOST HIS "TOBACCY"

Alex Wallace was in from the mountains Monday last and purchased his week's supply of "tobaccy". On his way about town he dropped or mislaid the bundle and Alex is therefore shy 25 cents worth of "three-fors" 50 cents worth of "Beechnut" and 25 cents worth of Weyman's.

The finder if an honest man is requested to leave same at Shaw Bros. store or communicate with Ira Tost, who represents Alex in the matter, and he will receive a reward of one dozen fine trout as soon as the season opens next spring.

### MARRIED AT SINGTON

On Saturday, January 4, 1919, at the home of the bride's parents, Dewey Dunkle and Miss Iona Williams by their pastor Rev. C. C. Bingham of the U. B. church.

I saw it in The Progress.

# NEWS OF OUR NEIGHBORS

## CURWENSVILLE

The regular monthly business meeting of the Jr. C. E. [illegible] will be held at the home of Miss Jennie Edmiston, North Walnut street, on Friday evening, January 10th. All members are urged to be present.

Mrs. F. J. Dyer is visiting her daughter, Mrs. E. B. Hayes, in New York City.

Never in the history of Curwensville have eggs reached the price they are selling at today. [illegible] cents per dozen and hard to obtain at that. It seems to be a question of hens going on a strike since the war has ended. The farmer who brings them to town tells you that if you think the price too high don't buy them. And there you are.

The nightly meetings being held in the Methodist church are being well attended, especially by the ladies of the congregation. Some very profitable and interesting topics are being discussed, which makes the meetings religiously profitable to those who attend every night.

Herbert Shearer, who worked at both the brick yard and tanneries, is now located in Harrisburg and is employed in one of the large shoe factories in that city.

In conversation the other day with one of Curwensville's representative citizens, the conversation turned on the board of health and its work during the past six months. In speaking of the resignation of Dr. Jenkins from the board he said: "I am very sorry that Dr. Jenkins could not see his way clear to remain a member of the board, yet under the prevailing circumstances we cannot blame him so much for his action. He always did his duty consciously and cheerfully and fulfilled the state and local laws, as he understood them, without fear or favor or without expecting any future reward." The doctor served on the health board for a good many years, and never a complaint was made of his not doing his duty faithfully and cheerfully. He could not conscientiously remain a member of the board and not report cases of contagious diseases as they came under his observation and care. And while he did do his duty, some were inclined to find fault with him because he carded their homes for the flu and others were allowed to escape the notice on their homes. As yet the vacancy on the board has not been filled and many citizens hope that Dr. Jenkins can be prevailed upon to reconsider his action and once more associate himself as a member of the local board. During all the sickness from the epidemic of flu he never neglected to report a single case under his care.

Every fellow who has a gun, a dog and a little spare time is in the woods trailing foxes. That animal seems to be quite plentiful and a number of them are being killed. It is good sport, even though you do not get one to hang up in your woodshed.

It is reported that several members of the State Board of Health will visit Curwensville some day this week and look the town over for a report to their department.

People who have ice houses to fill are becoming a little nervous as to whether there will be a crop for them to harvest this year. According to the caterpillar and [illegible] weather [illegible] and but very little snow [illegible]. The caterpillar and goose bone are pretty reliable weather signs to [illegible] to, as has often been proven.

Each year it is becoming more clearly demonstrated that a small ice plant would be a very useful industry for a town the size of Curwensville. By getting ice from a plant people could secure it in any quantity and could be sure it was clean and pure—safe for any domestic use.

Mrs. E. T. Bird is visiting relatives and friends in Bradford and Binghamton, N. Y.

Miss Pearl Mooney of Ithaca, N. Y., is visiting at the home of Miss Ruth Beightol.

In America the silk industry is largely centered in Paterson, N. J., where silk mills give employment to a large proportion of the entire population of the city.

[illegible] Mitchell [illegible] a few days with friends in [illegible].


LEITZINGERS LEITZINGERS

# January Clearance Sale

---2nd Week---

## Enormous Reductions On Our Entire Stock Of Winter Garments

This year in particular the savings of winter coats and suits is more than ever timely and worth while.

Those who felt they could not afford to invest in a suit, coat or dress earlier in the season can do so now and feel assured they are saving 1-4 to 1-3 from the regular price.

### For This Week

We have on sale 300 good quality coats. Velours, Silvertones, broadcloths, Pom Pom and Bolivia cloths at reduced prices.

### 300 Tailored Suits

High grade garments—in a good range of colors and materials. Nearly all sizes. Savings on these 1-4 to 1-3.

### 200 Misses And Womens Dresses

Silks, satins and serges. Colors, brown, navy, taupe, black, and Burgundy. Handsome, stylish dresses for street, afternoon or evening wear. Women and girls needing dresses for any occasion—here is your chance to get good dresses and to save several dollars on the transaction.

### Furs Reduced

Muffs, scarfs, stoles and collaretts of various furs all at Clearance Sale prices.

Winter merchandise all through store is subject to great reductions.

LEITZINGER BROTHERS



KEMP'S BALSAM for Coughs and Sore Throat

GUARANTEED



# LAST CALL

EOR THE

## 1919 CHRISTMAS SAVINGS CLUB

The 1919 Christmas Savings Club closes in a couple of days now and if you're going to be forehanded and be prepared for the pocketbook drain of next Christmas you'd better HURRY!

Whether you join the highest or the lowest class, you'll thank us for urging you to join. Come in tomorrow and let us tell you about it.

THE CLEARFIELD TRUST CO.

CLEARFIELD'S PIONEER SAVINGS BANK


MR. T. WAD IS NO LONGER ON THE POLICE FORCE. BY GALE

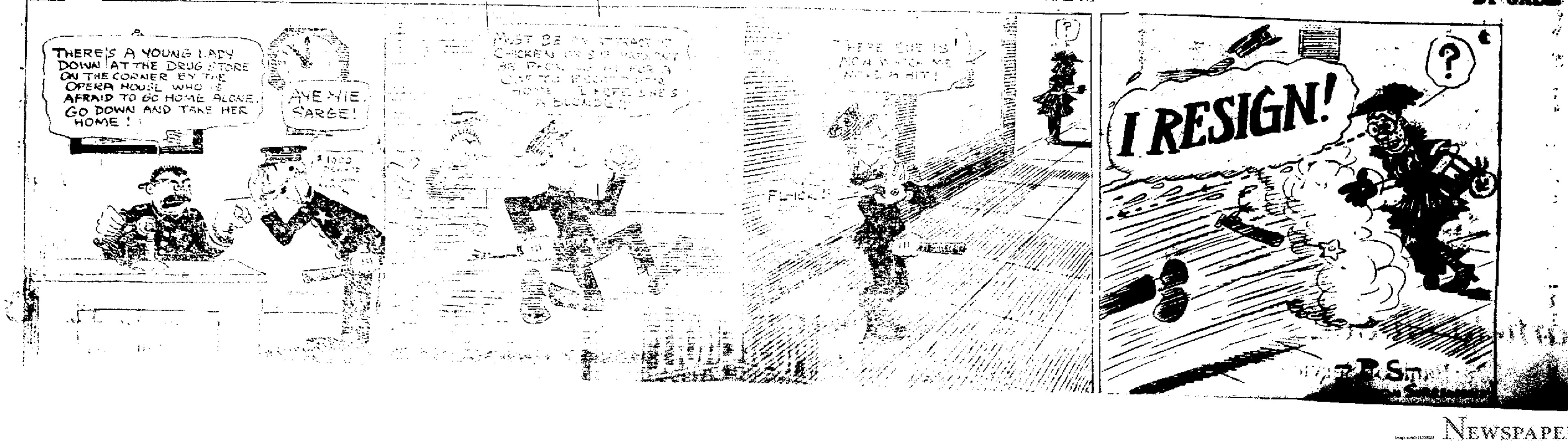

# GLOBE THEATRE

**TONIGHT**

Special Blue Ribbon Feature
Ruth Clifford with all star cast
in
"FIRES OF YOUTH"
In 5 big acts

THE LION'S CLAW
Episode No. 4

Admission 15c

**TOMORROW**
Mae Marsh with all star cast
in
"THE GLORIOUS ADVENTURE"
In 6 wonderful acts
Animated weekly
The World before your eyes

Ticket sale will start riday 11 a. m. at box office new theatre for "THE KISS BURGLAR"
We have Bell phone now in residence beside theatre


**Statement of the COUNTY NATIONAL BANK of Clearfield, Pa.**
At the close of business Dec. 31, 1918
(Condensed from its report to the Comptroller of Currency)

**RESOURCES**

| | | |
|---|---|---|
| Investments, less demand loans | | $3,929,811.42 |
| Overdrafts | | 3,703.17 |
| United States bonds | | 1,393,450.00 |
| Banking house, furniture and fixtures | | 80,828.77 |
| Due from United States Treasurer | | 25,000.00 |
| Interest earned but not collected | | 27,760.01 |
| Cash Resources | | |
| Cash on hand | 138,210.66 | |
| Due from banks | 555,658.80 | |
| Demand loans on collateral | 141,334.72 | 835,204.18 |
| Total | | 6,295,757.55 |

**LIABILITIEES**

| | | |
|---|---|---|
| Capital stock | 500,000.00 | |
| Surplus and net profits | 719,601.08 | 1,219,601.08 |
| Reserved for Interest and taxes | | 58,854.18 |
| Circulation | | 500,000.00 |
| Due to Banks | | 7,043.59 |
| Dividends unpaid | | 22,027.50 |
| Bills payable (Federal Reserve Bank) | | 250,000.00 |
| Deposits | | 4,238,231.20 |
| Total | | 6,295,757.55 |

**DIRECTORS**
Fred G. Betts
William Bigler
A. L. Forcey
H. L. Forcey
R. I. Fulton
John Kennard
James A. McPherson
W. Clark Miller
J. B. Nevling
James P. O'Laughlin
W. B. Potter
H. B. Powell
Ed. L. Shirey
W. J. Usher
A. K. Wright


***Heal Skin Diseases***

It is unnecessary for you to suffer with ecsema, blotches, ringworm, rashes and similar skin troubles. Zemo, obtained at any drug store for 35c, or $1.00 for extra large bottle, and promptly applied will usually give instant relief from itching torture. It cleanses and soothes the skin and heals quickly and effectively most skin diseases.

Zemo is a wonderful, penetrating, disappearing liquid and is soothing to the most delicate skin. It is not greasy, is easily applied and costs little. Get it today and save all further distress.

The E. W. Rose Co., Cleveland, O.


**ADMINISTRATRIX'S NOTICE**

Estatte of E. M. Curry, late of Lawrence township, Clearfield County Pa., deceased.

Letters of Administration on the above estatet having been granted to the undersigned all persons owing said estate are requested to make immediate payment. Those having claims against the same will present them duly authenticated for settlement without delay.

Mrs. E. M. Curry
Administratrix
Clearfield, Pa., Dec. 19, 1918 6wp


# A Complexion Worth Having

Having a clear complexion is not so much a matter of bathe, bathe, bathe but of giving the skin proper food.

A. D. S.
**PEROXIDE CREAM**

Try this vanishing cream and see how quickly it will dig right down into the pores of your skin and remove the impurities and dirt.

**STEWART'S DRUG STORE**
The San Tox Store



# Speaking of Evil—

Here's an idea I want to pass on to you while it's hot. While we're in the business of reconstructing international ills, let's reconstruct some of our home-grown evils—particularly those that affect the farmer.

# *The* COUNTRY GENTLEMAN

Says: Let's reconstruct the produce middleman and get better prices for both grower and consumer. Let's reconstruct the meat handler and give the stockman a chance. Let's reconstruct our whole marketing system.

Let's make the farmer's dollar bigger and its buy-power greater. Let's keep him in the future from thinking that he's the national goat—it's time that sort of thing was stopped. In a word, let's recognize the American farmer for what he is—the biggest business man in the world, deserving the biggest, broadest leadership that can be found—such leadership as THE COUNTRY GENTLEMAN, alone in its field, is giving today. ONE DOLLAR will bring you this oldest and best farm periodical for 52 weeks.

**Just Tell Me You Want It**

**RALPH P. HEISEY**
Address P. O. Box 124 Clearfield, Pa.

An authorized subscription representative of
The Country Gentleman The Ladies' Home Journal The Saturday Evening Post



## Pile Sufferers! Clever Ohio Chemist Says This Great Prescription Taken Internally Has Never Failed

**Even Chronic ases of 20 to 30 Years standing, with profuse bleeding, have been completely cured in from three to ten days**

No discovery of recent year in the field of medicine has caused such a stir amongst the medical profession as the recent discovery that piles can be successfully trated and cured at home by a wonderful prescription known to druggists at Miro Pile Remedy.

It has been proved that so called external remedeis applied or inserted into the rectum cannot cure piles and at the best only give temporary relief. This is also true of surgical operations which simply remove them after formation, but in no wise acts on the source of the trouble.

This prescription, although taken internally is not digeste in the stomach, but is rapidly assed on unchanged to the intestines in a hort time reaching the exact place where by its soothing, healing action it first allays all inflammation and then by direct contact with all ulcers and piles, causes them to heal and disappear forever.

It's positively marvelous how speedily it acts. Blessed relief often comes in two or three days at most, even in cases with profuse bleeding that have resisted all known treatments and operation really wonderful results have been accomplished.

The author of this amazing discovery desires all sufferers to know that he does not want a cent of anyone's money unless Miro Pile Remedy decisively conquers even in the worst cases and he has instructed druggists all over the country to guarantee it in every case of blind bleeding or protruding piles.

IMPORTANT: What is known as itching piles are not piles in the true sense of the word, although this condition may accompany a true case of piles. For this condition Miro Pile Ointment has been prepared as in such cases it is not necessary to take the internal prescription.


**READ THE PROGRESS**


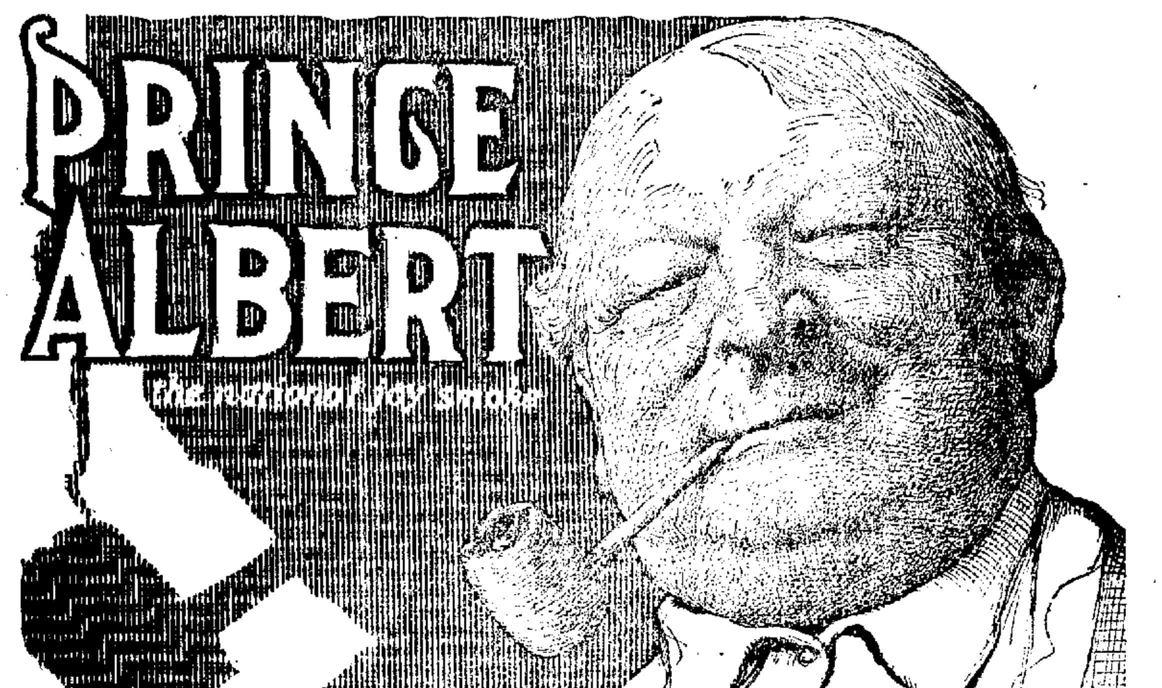


SAY, you'll have a streak of smokeluck that'll put pep-in-*your*-smokemotor, all right, if you'll ring-in with a jimmy pipe or cigarette papers and nail some Prince Albert for packing!

Just between ourselves, you never will wise-up to high-spot-smoke-joy until you can call a pipe by its first name, *then*, to hit the peak-of-pleasure you land square on that two-fisted-man-tobacco, Prince Albert!

Well, sir, you'll be so all fired happy you'll want to get a photograph of yourself breezing up the pike with your smokethrottle wide open! *Talk about smoke-sport!*

Quality makes Prince Albert so appealing all along the smoke line. Men who never before could smoke a pipe and men who've smoked pipes for years all testify to the delight it hands out! *P. A. can't bite or parch!* Both are cut out by our exclusive patented process!

Right now while the going's good you get out your old jimmy pipe or the papers and land on some P. A. *for what ails your particular smokeappetite!*

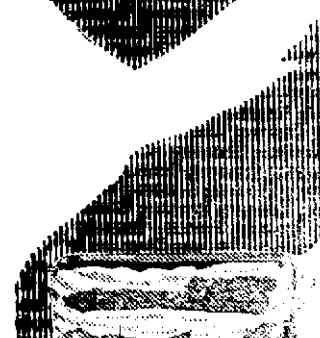


Copyright 1919 by R. J. Reynolds Tobacco Co.

*You buy Prince Albert everywhere tobacco is sold. Toppy red bags, tidy red tins, handsome pound and half pound tin humidors—and that classy, practical pound crystal glass humidor with sponge moistener top that keeps the tobacco in such perfect condition.*

R. J. Reynolds Tobacco Company, Winston-Salem, N. C.


Report of Condition of The BITUMINOUS NATIONAL BANK
Winburne, Pa.
At the close of business Dec. 31, 1918

**RESOURCES**

| | |
|---|---|
| Loans and discounts | 165,864.88 |
| Overdrafts | 260.30 |
| Circulation bonds | 50,000.00 |
| Liberty Bonds | 40,701.50 |
| U. S. Certificates | 10,000.00 |
| Securities (other than U. S. bonds) | 169,448.39 |
| Stocks (not Fed. Reserve) | 4,000.00 |
| Federal Reserve stocks | 2,250.00 |
| Banking house and fixtures | 6,095.17 |
| Reserve with Federal Reserve bank | 33,324.02 |
| Cash on hand and due from banks | 69,140.68 |
| Interest earned not collected | 1,400.00 |
| Other assets | 3,787.64 |
| | $556,272.58 |

**LIABILITIES**

| | |
|---|---|
| Capital stock | 50,000.00 |
| Surplus | 25,000.00 |
| Undivided Profits | 6,387.22 |
| Circulation | 50,000.00 |
| Individual deposits subject to check | 136,165.35 |
| Certificates of deposit | 11,854.25 |
| Other demand deposits | 250,742.21 |
| Certified and cashier's checks | 8,263.55 |
| Dividends Unpaid | 6.00 |
| Interest and discount collected and credited in advance | 550.00 |
| Amount reserved for taxes | 454.00 |
| Amount reserved for Int. Accrued | 850.00 |
| Bills payable with federal Reserve bank | 16,000.00 |
| | $556,272.58 |

State of Pennsylvania, County of Clearfield:

I, Walter Stewart, cashier of the above named bank, do solemnly swear that the above statement is true and correct to the best of my knowledge and belief.

WALTER STEWART, Cashier.

Correct Attest:
R. H. SOMMERVILLE
JACOB SMUTZINGER
H. G. JONES

Subscribed and sworn to before me this 6th day of January 1919.
W. D. DUKEMAN
Notary Public


Snappy
**Basket Ball**
Friday Evening
**Reynoldsville H.S.**
VS.
**Clearfield H. S.**
Whistle Blows 8 P. M
Admission 25c


# *Gossip for Tonight's Tea Table*

Louis Zeigler of DuBois is transacting business in town today.

A. Lytle Johnson who was seriously sick at the home of his father on Eleventh street, is somewhat better today.

W. C. Miller has returned from Coalport where he was attending to business.

Howard Hartley of Huntingdon is in town attending to business.

J. L. Westonberger of Pittsburgh is visiting at the home of his sister, Mrs. Fred J. Norris.

Rev. Flegal of Wallaceton spent yesterday with friends in town.

J. B. Cooner who has been at his home in Watsontown since July, has returned and is now holding his old position as clerk at the Windsor Hotel.

Miss Mary Ogden, who has been spending a few days in Rossiter, has returned home.

J. W. Reese of Karthaus is transacting business in town today.

John Nelson of Shawville was in town calling on friends.

Mrs. Joseph Fine, who has been visiting at the home of her parents, Mr. and Mrs. Louis Shapiro, left this morning for Harrisburg where she will spend a few days before returning to her home in Philadelphia.

Mrs. Al McNaul and daughter Wava of Curwensville were shopping in our stores today.

C. T. Nelson of Pittsburgh is attending to business in town this week.

Mrs. John Bowman is ill at her home on Daisy street.

Lieutenant Guy Ogden, who has been in training at Camp Humphries, Va., and who has been mustered out of the service recently, is visiting his sister, Mrs. Gordon Klinger, on Ogden avenue. After a short visit here Guy will return to Baltimore, where he is in business for himself.

C. Beyer of Buffalo, N. Y., is transacting business in town

Mrs. R. Morgan of Glen Richey spent yesterday with friends in town.

Mr. and Mrs Wesley McCormick of Pittsburgh, who were called to Ramey on account of the sickness and death of Mrs. McCormick's mother, Mrs. Cocenhaver, spent yesterday with friends in town.

Miss L. S. Hahn left this morning for DuBois where she will attend to business.

Reg Oxley of Bradford is visiting his brother, J. W. Oxley.

Mr. and Mrs. George Powell of Arcadia spent yesterday with friends in town.

G. C. Williams of Jersey Shore is attending to business in town.

G. E. Beam of Kylertown transacted business in town yesterday.

## BEFORE HUN SQUAD TWICE

Bellefonte, Pa., Jan. 7—Taken out on two separate occasions and placed before a firing squad to be shot was the experience of Lieutenant E. R. Taylor of this place, while a prisoner of war in Germany, according to a letter received from him by his wife since his arrival back in France.

The lieutenant wrote that for some reason or other the Germans did not like him, and in addition to offering him almost every indignity imaginable and givng hm the worst of treatment they singled him out as one from whom to learn military information.

Failing to extract anything of value from him, they took him out on two occasions and stood him up to be shot, but he dared them to shoot and the order to fire was never given. The only consolation the lieutenant says he has is that on July 15, the day he was taken prisoner he killed eight Germans and wounded another before they captured him.

## TYLER SOLDIER DIES

Thomas Leo Monahan died on Sunday at the DuBois hospital, death being due to bowel trouble. Mr. Monahan was in the service, being stationed at Camp Dix, N. J., and was having considerable trouble when he came home. He is survived by his mother and several brothers and sisters. Funeral services will be held today at his home in Tyler, and burial will be made at St. Catharines cemetery in DuBois.

The young soldier was a son of the late John Monahan, a former Clearfield resident, who was killed on the railroad near Tyler a little more than one year ago.


**COLDS**
Head or chest—are best treated "externally"—
Your Bodyguard
**VICK'S VAPORUB**
NEW PRICES—30c, 60c, $1.20



LEONARDSON'S

# Final Clearance Sale of Our Entire Stock of Millinery

**Every lot in the store marked at next-to-nothing prices**

We have divided them into three groups and marked them

**$1.95, $2.95 and $3.95**

**Regular price from $5.00 to $15.00**

**(See window display)**

**A. W. Leonardson Co.**



## GUARANTEED RELIEF FOR RHEUMATISM LUMBAGO and ALL MUSCULAR SORENESS

**20th Century Liniment Guaranteed by Woodward & McPherson and All Good Druggists**

Put it on full strength right out of the bottle. It goes right to the spot and brings soothing relief. It does not burn, stain or leave a greasy residue, but it certainly puts an end to all rheumatic pains, lumbago, sciatica, neuralgia and pleurisy pains. It acts quicker and better than anything you have ever tried.

20th Century Liniment puts the "go" in lumbago and does it so surely and speedily it seems almost like magic. A single application will prove it in almost every instance.

Remember there is nothing so good for bronchitis sore throat stiff neck, lameness or sore muscles and that results are guaranteed. If you don't find quck relief, take the bottle back to your druggist and get your money back. What this truly wonderful liniment has done for others it can do for you also. Step in and get a bottle today. Woodward & McPherson can supply you.



# DRIGGS THEATRE

ONE NIGHT **SATURDAY, Jan. 11**
COUTTS AND TENNIS' BRILLIANT MUSICAL TRIUMPH

Smashing
Tremendous
Overwhelming
Sensational
Smacking
Musical
Comedy
HIT

A SMACKING MUSICAL SUCCESS
THE KISS BURGLAR
BY GLEN MACDONOUGH AND RAYMOND HUBBELL
FULL OF PUCKERING TUNES
WITH A PEACOCK ALLEY CHORUS

SIX Solid Months GEO. M. COHAN Theatre, NEW YORK
ALL NEW YORK ADORED IT

And the Atmosphere PATRICIA O'HEARN From The Winter Garden

Embracing a Great Cast of Musical Comedy Favorites, Henry Coote, David Andrada, Lee Daly, Donald Archer, Estelle Colbert, Anthony Andra, Lessie Hall, Harry Wilson, Sam Holden and Fred Barnes.

20 ENCHANTING SONG HITS FULL OF PUCKERING TUNES 20

**PRICES--50c, 75c, $1.00, $1.50, $2.00**
SEATS SELLING THURSDAY, JAN. 9th



# Do You Need A New Range?

Your new range should be selected from our stock.

We have the Majestic, Dockash, Red Cross and Radiant Home. No better cook stoves are made than these.

If you are in need of a new range, see us.

**CLEARFIELD HARDWARE CO.**
125 Market Street Clearfield, Pa.


NEWSPAPERARCHIVE® NEWSPAPERARCHIVE®